LAST CITY EDITION

Before Buying Always Consult the Want Ads in The News.

ONLY SEVEN DAY PAPER IN NORTHWESTERN OHIO—EVERY EVENING AND SUNDAY MORNING

THE LIMA NEWS

SIXTEENTH YEAR | LIMA, OHIO, FRIDAY, MAY 17, 1912. | PRICE TWO CENTS. FOUR WEEKS THIRTY CENTS

WEATHER REPORT

Washington, May 17.—Fair tonight and Saturday; slightly warmer.

BEN WELTY MAKES APPEAL THAT HE IS THE REAL SAVIOR

In a Garish Circular He Would Save The Country From Ruin

DELIBERATELY MISREPRESENTS AND BRINGS INNOCENTS INTO FIGHT.

EXAGGERATED EGO OF MAN ONLY EQUALLED BY SCHICK

A WRIT OF "LUNATICO INQUERENDO" MAY BE NECESSARY IN HIS CASE.

Should a writ of "Lunatico Inquerendo" issue for one Benj. F. Welty, Spanish-War heroine, late prosecuting attorney, late candidate for Congress, present owner and proprietor of the Bryan Democracy of Allen county?

This is the query which goes up from hundreds of democrats today following the receipt by voters of letters from the law offices of Welty & Downing (why Downing's name should be used is not known.) In this printed letter signed in fac simile of the great erstwhile prosecuting attorney's writing, Mr. Welty charges The Lima News with every crime in the calendar, because of its expose of the Schick protests.

In this letter Mr. Welty over his own written signature charges The Lima News with being against Prosecuting Attorney Weadock, though this paper has never done aught but commend Mr. Weadock. Mr. Welty therefore lies. In this letter Mr. Welty brings in the name of Judge William Klinger, though this paper has never so much as made Judge Klinger a party to the tactics of the Schick-Welty crowd.

In this letter Mr. Welty charges that The Lima News nominated its own candidates for Mayor last fall, though Mr. Welty himself was one of the main directors of Goodyear's campaign and so close did he believe himself to be to Mr. Goodyear, that Welty insisted he be allowed to make all the municipal appointments, and Mr. Goodyear calmly told the egotist to go to——

Mr. Welty made charges that a $500.00 bribe had been offered Member Klatte, of the Board of Elections, but has never made good his charges. Was he in a state requiring a Lunatico Inquerendo when he dreamed this free use of American currency?

Mr. Welty in his circular to "the peepul" declares: "Last fall The News nominated the republican and democratic candidates for Mayor, and then said to the people: 'Now choose one of these two, no matter which you choose, we win.' Yet as a matter of fact it was Ben Welty who moved heaven and the other place in behalf of Goodyear; and it was Ben Welty who originated and inaugurated the now famous "affidavits against Mr. Rowlands; and it was Ben Welty that after Goodyear refused to permit him to dictate the municipal appointments, did all in his power to defeat Goodyear. Welty supported Goodyear, gave his solemn oath to support him, yet now charges that it was The News who nominated the man that Welty's sanctified soul afterwards supported.

Mr. Welty says: "Now if democracy is going to exist in Allen county it must get away from the influence of those who want to use the officers elected as chattels for their selfish interests." Yet it was this same Ben Welty who tried to induce Goodyear to give him sole power to name the municipal appointees. It was this same Ben Welty who would have used Goodyear, if, elected, as a chattel for his own selfish interests; promised him election, and like Satan said: "the world is yours and you can be Mayor, if I can name your assistants." This same Welty now asks that Allen county Democracy, if it wishes to exist must get away from just such people as he (Welty).

Mr. Welty makes charges and libelous accusations no sane man would ever dream. To quote him direct he says: "While he (Lindemann) was probate judge he appointed twenty-four examiners of the county treasury without knowledge of the treasurer." Yet the statute expressly recites that IT IS THE DUTY of a probate judge to name examiners without the knowledge of the treasurer, so that official may not know when to expect said examiners. Mr. Welty therefore arraigns Judge Lindemann for having performed his prescribed duty. Isn't this proof that Mr. Welty should submit to a "Lunatico Inquerando?"

Mr. Welty further says: "If you believe in a government of the people founded on 'equal rights to all and special privileges to none.' He should ask the people that if they believe in a government of Welty founded on rights to none and special pledges for One" then vote for the Machine-made precinct committeemen.

Submit everything to Mr. Welty; let the Big Bass do the work; do this if you want democracy to exist in Allen county; otherwise t-h-l with all politics just as Welty said t-h-l with the democratic candidate for Mayor last fall when Mr. Goodyear informed him he could not have the political appointments.

We repeat that a writ of "Lunatico Inquerendo" should issue for Benjamin Franklin Welty before he becomes too dangerous to run at large. We believe his own letter shows him guilty; we admonish Sheriff Watt and Probate Judge Hutchison to do their duty.

It will doubtless be remembered by the democrats of Lima and Allen county that Ben F. Welty is the great self appointed savior of the democratic party who circulated and secured signatures to the PETITION WHICH ENDORSED THE CANDIDACY OF GOVERNOR HARMON FOR PRESIDENT OF THE UNITED STATES and that after he had secured these signatures, he climbed aboard the Bryan train at Celina and repudiated Governor Harmon by riding into Lima on the Bryan band wagon and by appointing himself chairman of the Bryan meeting which was held in the Memorial building.

It will undoubtedly be also remembered by the voters of Allen county that Czar Welty has sent to them a letter in which he attempted to "square himself" with the rank and file members of the democratic party by stating: "THEY KNOW THAT I WAS OPPOSED TO THE FILING OF ANY PROTESTS AND ONLY APPEARED BEFORE THE BOARD OF ELECTIONS AFTER IT WAS CURRENTLY REPORTED THAT ONE MEMBER OF THE BOARD WAS OFFERED A BRIBE."

By making this statement in his letter, Mr. Welty confesses that the filing of protests against the nomination petitions of anti-machine candidates was unfair to the people to whom he now appeals. If it was right for the machine to eliminate independent democratic and republican candidates by having their nomination petitions thrown out by the Board of Elections and if the heavily heralded finding of the secretary of state was one that granted justice to the rank and file of the voters of Allen county, why does Mr. Welty apologize in his letter to the voters by saying "I WAS OPPOSED TO THE FILING OF PROTESTS?."

Did Mr. Welty, or any member of the Board of Elections, clerk Art Morris, of the Election Board, secretary of state Graves, Penny Schick, Fred Zeits, Joe Madigan or anyone else connected with the two-party machine of Allen county send to the Lima News a copy of the "Finding of the Secretary of State in the matter of the action of the Board of Elections?" Mr. Welty asks the voter if he saw a report of the finding of Secretary Graves in the Lima Daily News under the date of May 14th. WERE THEY ASHAMED OF THE FINDING OF THE SECRETARY OF STATE AFTER HE HAD SUSTAINED THEM? WERE THEY AFRAID TO HAVE THE PEOPLE OF ALLEN COUNTY KNOW THAT THEIR GAME HAD PREVAILED AND THAT THE NAMES OF THE ANTI-MACHINE CANDIDATES WHOM THEY WANTED ELIMINATED FROM THE PRIMARIES, WOULD NOT BE PRINTED ON THE PRIMARY ELECTION BALLOTS?

The finding of the secretary of state was published by the News after a copy of Mr. Graves' "letter of honesty" was exhibited by a democrat who is not affiliated with the machine. If Mr. Welty will devote a little more time to reading the News and less to finding fault with everybody except Ben Welty, he will be more thoroughly informed as to FACTS and less as to FICTION.

Mr. Welty should hie himself away to the realm of All Saints and then proclaim himself as he has proclaimed here among lowly mortals that he is the unsullied being who should rule the Universe; the one Great "I AM" of the chosen few who cannot err. His last great triumph which should entitle him to the highest seat on the pyramid of perfection in his attack on an employee of the News; a knife thrust in the back of the one who performs the duty for which he is employed. For Mr. Welty's information it may be said that his accusation is as unwarranted as it is cowardly and that the threats which he and his anonymous letter-writing friend make will not grant him impunity in his efforts to retain the dictatorship of the people of Allen county.

TAKING NO CHANCES.

St. Josephs, Mo., May 17.—Lightweight champion Ad Wolgast is not going to take any chances in his bout here tonight with Freddie Daniels. It may be decided during the day to cut the number of rounds from six to four and eight ounce gloves will be used.

FLOYD ALLEN FOUND GUILTY OF MURDER IN THE FIRST DEGREE

VERDICT NOT LONG COMING

Death Penalty For Member of Outlaw Gang.

JURY DID NOT REACH DECISION WITHOUT A BITTER FIGHT.

KILLING OF FIVE IN A COURT ROOM

ONE OF BLOODIEST CRIMES IN THE HISTORY OF VIRGINIA.

By United Press.

Wytheville, Va., May 17.—Floyd Allen, patriarch of the outlaw gang that on March assassinated five persons in Judge Massie's court room at Hillsville, must pay the penalty of death for his part in the murders.

This was the verdict of the jury brought into court at 10:30. That the twelve men good and true did not arrive at their decision without a bitter fight was indicated in the short time during which they deliberated. The case was given to the jury at 12:51 p. m., yesterday.

Story of the Crime.

The causes that led to the shooting in the Hillsville, Va., court room, date back to the arrest of the Edwards boys, Floyd Allen's nephews, for causing a disturbance in a school house at which Sunday services were to be held. The Edward boys were summoned to court and appealed to Floyd Allen to go their bond.

Allen started to Hillsville in compliance with the request and met an officer of the law with the boys in tow. He requested to see the papers permitting the arrest of the young mountaineers in North Carolina, a neighboring state, and upon the officer's refusal took his gun away and was later arrested on a technical charge of resisting an officer.

Before the trial of Sidna on these charges, those connected with the prosecution, Judge Thornton L. Massie, the commonwealth's attorney and the sheriff received many letters threatening violence if the mountaineer was convicted. "He will never serve a jail sentence," said the ominous notes.

On the day that sentence was to be pronounced, March 13th, the Allens and their henchmen filed solemnly into town tied their horses in front of the little court room and thronged into the building. Judge Massie rose, looked steadily at Floyd Allen standing in the dock and pronounced a sentence embodying a prison term of one year.

According to eye witnesses, the sentence was the signal for the shooting. Floyd Allen reaching for his gun as soon as the words had passed the judge's lips and opening fire, his clansmen following suit. With the first volley, the judge, prosecutor, sheriff and clerk of the court fell, either dead or desperately wounded. The Allens then turned their attention to the jurors, who, with the first pistol shot hurriedly left their box and bolted for the door, all with the exception of one or two, escaping injury.

Then followed a pistol duel across the court house lawn, in which Floyd Allen was wounded, and the dash through the town to their mountain fastnesses where the men hoped to evade capture.

The hunt for the outlaws began on March 14th, when the operatives of Detectives Baldwin and Felts began pouring into Hillsville, Va., and Mount Airy, N. C., from the southern mountain districts. These men were organized into posses, secured the services of seasoned mountaineers and began to scour the mountain thickets for their quarry, upon whose heads were set rewards amounting to thousands of dollars.

The search was necessarily long. Each cove of the mountains was searched thoroughly, a man being left to guard against the return of the outlaws. The posses hunted by day, setting pickets and resting by night, and gradually driving the mountaineers further and further from their souces of supply till one after another they gave themselves up, with the exception of Sidna Allen and Wesley Edwards, who are still at large.

DIES AT OTTAWA.

Ottawa, May 17.—Jno. McClure, 40, son of D. McClure, died at his home in Gilboa, Wednesday. Funeral Friday afternoon. He is survived by a wife.

LITTLE BOY BLESSES DOCTOR WILEY'S HOME.

Washington, May 17.—A strong, healthy baby boy, weighing 9 1-2 pounds, was born to Mr. and Mrs. Harvey W. Wiley in this city Thursday. Dr. Wiley is bubbling over with joy.

"He is a fine boy," he said, with a laugh. "I have been deluged with congratulatory telegrams from all over the country, but the one that pleased me most was one I did not expect. It came from Secretary of Agriculture James Wilson.

"You may say that Mrs. Wiley is getting along finely, and that the father also has nearly recovered. The baby is named after Mrs. Wiley's father and myself.

"I wanted a girl, but Mrs. Wiley wanted a boy, and, of course, women always have their own way."

PAYS FOR JOC RIDE.

Paul Mettos' little show last night cost him $1.00 and costs in Mayor Shook's court today. Metto a Greek employe of the Lima House barber shop, was arrested last night for refusal to pay a cab bill while on a glorious "jag." He demanded that he be locked up and was accommodated. Five was too much for a cabbie, according to Paul who celebrated his "stew" by viewing the city the greater part of the night from the inside of a taxi.

BODY OF KING IS TAKEN TO DENMARK

By United Press.

Copenhagen, May 17.—The royal yacht, Dannebrog, bearing the body of the dead King Frederick VIII of Denmark arrived here at noon today. The yacht was met at Koege Bay by King Christian, Queen Alendrene and King Haakon, who were aboard the war ship Absolon. The royal salute was fired from the warship when the royal yacht entered the harbor roadstead.

When the Dannebrog had docked at the quay, the casket of the King was taken up by eight commodores and eight colonels who, as pall bearers, carried it to the waiting hearse. At the Quay, the troops were drawn up in deep ranks. As the casket was carried from the yacht, the corps of court officials, the foreign diplomats, high government officials and the municipal officials assembled in the order of their rank and fell in behind the pall bearers.

The casket was placed in the hearse which was drawn by black horses and the imposing procession to the chapel of Christianborge castle began.

Following the hearse came a big black riderless horse, the favorite charger of the king. The horse was shrouded in black and bore the saddle with the stirrups reversed.

At the chapel a brief service was held with only members of the royal family present, and now the body will lie guarded by lieutenants of the army and navy until Monday. Then the citizens may pay tribute to their dead king, for the body will lie in state from Monday until Thursday. Thursday it will be taken to the Roskilde cathedral where funeral services will be held on Friday.

LATE KING FREDERICK.

MAKE ANDY A COUNT.

By United Press.

Paris, May 17.—The King of Italy has offered to make Andrew Carnegie a count, according to the Journal. The paper says that the offer was made by the King immediately following Carnegie's endowment of the Carnegie Hero fund for Italy.

ROOSEVELT IS MUCH MILDER TOWARD TAFT

IN ADDRESS AT TOLEDO THAN IN HIS FORMER UTTERANCES.

CROWD INTERESTED IN BROWN EULOGY.

GETS MINNESOTA DELEGATION —CLARK CARRIES MARYLAND AND TENNESSEE.

By United Press.

Toledo, O., May 17.—Roosevelt addressed a crowd of about 8,000 here last night in Terminal hall. His speech was a much milder arraignment of Taft policies than any he has uttered within the last few days. He devoted some time to a eulogy of Walter Brown of this city who is at the head of the Roosevelt organization. He reviewed Walter Brown's record.

"If any one chooses to call that type of man a boss, all right, its a matter of preference for them to do so." The crowd was interested rather than enthusiastic. There was no demonstration in the streets when Roosevelt passed to and from the hall. Roosevelt was interrupted from the audience by a query. "How about Perkins?"

The Colonel whirled in the direction of the questioner and sharply asked:

"What do you know about Perkins?"

Then a deep voice answered: "All right Colonel, he's drunk." There was the sound of a scuffle, as somebody was pitched out of the hall.

IN SOUTHERN OHIO.

Ironton, O., May 17.—Col. Roosevelt arrived here today in his chase after Republican delegates after an all night ride across the state from Toledo where he spoke at an enormous mass meeting last night, although rain was falling when he arrived here, it had little effect upon the size of the crowds.

After speaking here today Col. Roosevelt also addressed large gatherings at Portsmouth, Waverly, Chillicothe, Hamden, Wellston and Jackson and planned to end his fourth day of campaigning in Ohio by speaking in Columbus tonight.

IN MINNESOTA.

Minneapolis, May 17.—With more than 800 delegates of the approximately 1080 delegates to the State Republican Convention, supporters of former President Roosevelt, the convention Thursday indorsed Roosevelt and his principles and instructed the Minnesota delegation of 24 to vote for him, "First, last and all the time."

MARYLAND FOR CLARK.

Baltimore, Md., May 17.—Eight delegates at large and twenty-four district delegates, each with half a vote, were elected to the Democratic Convention by Maryland Democrats in convention here Thursday pledged to support Speaker Champ Clark "as long as there is a chance for his nomination."

Nashville, Tenn., May 17.—Tennessee's delegation to Baltimore, uninstructed, is claimed by managers for Clark, Harmon, Underwood and Wilson, following the Democratic State Convention. That the state's 24 electoral votes will be divided almost equally among the four, unless an understanding is reached, seems certain. The uninstructed, without any contest on the part of the presidential adherents.

UNABLE TO PRINT THE WELTY LETTER.

The News had planned to reproduce for its readers the letter issued by Mr. Welty attacking the News, the Times-Democrat and Judge Lindemann, but it was unable to do so, because postal authorities hold that it is in all probability libelous and would therefore be barred from the mails.

Richeson Now Realizes That Death is Near

By United Press.

Boston, Mass., May 17.—Unaware of the action of Governor Foss in announcing that no action will be taken to save him from death in the electric chair, Clarence V. T. Richeson, ex-minister, arose at 7:25 a. m. today after a restless night—the third spent in the death cell of Charleston prison.

He did not retire until after midnight, up to which time he smoked cigars incessantly. He smoked at least thirty cigars yesterday. Immediately after his breakfast of coffee, toast and eggs today he called Deputy Warden Allen and asked that his stock of tobacco be replenished. While he was waiting for the cigars to arrive, he lighted the stub of one he had smoked last night. His increasing nervousness and constant moving about in his cell made it apparent that he was realizing his doom.

NEWSPAPER ARCHIVE®
NEWSPAPER ARCHIVE®

STAY IN OHIO FOR SUCCESS

Columbus, May 16.—Ohio railroads are joining with Secretary A. P. Sandles of the state board of agriculture in support of the "stay-in-Ohio" movement and may discontinue some of the home seekers' excursion rates to the West. The Baltimore and Ohio and C., H. & D. are the first roads to take up the movement but they expect to prevail upon other railways to join them. At the next Central Passenger Association meeting the subject may be taken up in a formal way. The idea has been discussed, says W. B. Galloway, general passenger agent of the B. & O. He adds:

"I am confident this will meet the full approval of your board and also am confident that our lines would rather have the prosperous farmer and other citizens remain in our territory and invest their capital in improved farm conditions and more scientific farming at home.

"The rates will have to continue in force during this year but we hope to be able to get them out, effective Jan. 1."

It is one thing to make soda crackers that are *occasionally* good.

It is quite another thing to make them so that they are not only always better than all other soda crackers, but *always of unvarying goodness.*

The name "Uneeda"—stamped on every one of them—means that if a million packages of Uneeda Biscuit were placed before you, you could choose any one of them, confident that every soda cracker in that package would be as good as the best Uneeda Biscuit ever baked. Five cents.

NATIONAL BISCUIT COMPANY

TILEVILLE NOTES.

Mr. Carl Boegel, of Lima has a force of carpenters erecting a new barn on his farm at present.

Mr. L. E. Rumbaugh and family called on Mr. W. A. Snider and family of Lima last Friday evening. Mrs. Snider has been afflicted with rheumatism but is some better now.

Mrs. Wm. Meyers and children and Mrs. Harry McDonald and children of Lima were the week end guests of the former's sister, Mrs. J. T. Stanyer and family.

Mrs. Fred Rentz of Lima was the guest of her parents, Mr. and Mrs. Zopher Blodgett. Monday.

The K. H. boys met Friday evening at the home of Mr. Lee Kilgore for the purpose of electing new officers. Lee Kilgore was again elected manager by a large majority. Roy Jacobs received the captaincy. The team has a bright outlook before it. It will have a strong battery this season with Jacobs on book receiving and Kilgore twirling the leather, victory should visit the R. H. standard quite frequently. The financial affairs of the team, are in an excellent state and a series of games has been scheduled. The opening game will be played this week at K. H. diamond. See it.

Mr. and Mrs. John T. Stanyer celebrated their 15th wedding anniversary Sunday, May 12th, by inviting in a few of their friends and relatives. More than half a hundred were present. At 10 o'clock Prof. A. L. Kreisel of Lima played the wedding march and Mr. and Mrs. Stanyer led the guests to the dining room to partake of the elaborate three course dinner which had been prepared by the hostess, assisted by her sisters, Mrs. Harry McDonald and Mrs. Wm. Meyers and friend Mrs. Roy Neuman. They received some beautiful as well as useful presents, among which were cut glass and crystal and china and linen. Music both on the violin and piano, and social chat were the features of the day and the evening came only too soon when the guests departed for their respective homes wishing Mr. and Mrs. Stanyer many more happy years of wedded life. All the guests that had been invited were not present on account of the inclemency of the weather. Those who enjoyed this delightful affair were: Mr. and Mrs. Joe Obenour and children; Mr. and Mrs. Renz Obenour and children of Mt. Victory; Mr. and Mrs. H. Eibling and son of Dola; Mr. and Mrs. Joe Stanyer, Mrs. E Holzfoster, Hester Holzfoster, Misses Marie, Violet and Alta Stanyer of Blue Lick; Mr. and Mrs. Roy Neuman and children; Mr. and Mrs. A. J. Wheebarger and son, Prof. A. L. and Mrs. Kreisel and sons; Mr. and Mrs Wm. Meyers and children; Mr. and Mrs. Harry McDonald and children; Mrs. Viola McDonald, Misses May Wheebarger and Amanda Obenour all of Lima; Mr. and Mrs. L. E. Rumbaugh and son and daughter Blanche; Mrs. Henry Stanyer, Miss Alma and Mr. Wm. Stanyer, Mr. Harold Protsman and Warren Rumbaugh.

Misses Ruth Enslen and Anna Lloyd and Messrs. Edwin Roberts and Arthur Williams of Gomer spent Wednesday evening with Mr. and Mrs. Joe Jacobs and family.

Mr. Emmet Goble took Sunday dinner with friends in this vicinity.

Misses Ruth Jacobs and Hattie Edgecomb of Beaverdam and Messrs. Emmitt Goble and Gail Goble motored to Bluffton Sunday afternoon.

Easy to Get Rid of Corns THIS Way

"GETS-IT," the New Corn Cure. Guaranteed.

"Corns Gone! GETS-IT Got 'Em!"

"GETS-IT" is the new-plan corn cure that will surely surprise you the very first time you use it, it is so simple, painless, quick and sure in its action.

It shrivels up the corn, wart, callous or bunion, separates them from the true flesh, the corn comes off, and there you are, with feet that feel positively glorious; corn-free once more as they used to be in your "bare-foot days."

The most remarkable feature is that "GETS-IT" does not harm or turn raw the healthy flesh as other preparations do. It is as safe as water. No more plasters, bandages, or salves.

"GETS-IT" is sold at drug stores at 25c a bottle, or sent on receipt of price by E. Lawrence & Co., Chicago.

GET PAY ENVELOPES.

Employes at the Lima postoffice were made happy yesterday, when they received their regular pay envelope. Those who carried away the little holders consisted of officials, clerks and carriers. Only rural free delivery carriers and janitors did not come in for their money at this time. They are paid monthly. Others of the force receive their pay fortnightly. The amount reached close to $2,000.

READ OUR SWAP OFFER ON THE Want page. We take the risks; if you don't get a reply it costs you nothing.

5-2-tf

PERRY CENTER.

Mrs .Etta Rankin has been assisting Mrs. Joseph Tapacott to clean house the past two weeks.

James Rankin's son and two friends were fishing at the Auglaize river Wednesday and reported a good fry.

Dr. H. F Failor, of Lima was a business caller in our midst Wednesday afternoon.

Mrs. Maude Rankins and son Wilbert of Lima, spent Thursday at the home of her parents Mr. and Mrs. F. Sodders.

Mrs. T. A. Bacome and daughter, were callers in Lima Thursday afternoon.

Dug Coats and wife called at the home of the latter's sister, Mrs. Frank Sodders, Thursday afteroon.

Art Logan and family of Yoder, spent Thursday evening with Frank Sodders and family.

L. J. Zeits and daughter Ethel were callers at the home of T. A. Bacome, Friday evening.

BEAVERDAM

Mrs. John Augsburger, who has been quite sick for the past week, is improving. Miss Goldie Augsburger spent Sunday with Miss Ruth Lewis.

Miss Jennie McElroy, who spent the past two weeks with her sister, Mrs .Ray Hinkle, returned home Saturday.

Mr. and Mrs. Dan Augsburger, of Ada, are the proud parents of a new baby boy.

Allen Phillips has purchased a new automboile.

Pleyel Augsburger spent Tuesday and Wednesday with Lewis Augsburger and family.

Miss Anna Reynolds, of St. Mary's spent last week with her sister, Mrs. Thomas Clark.

Mrs. Frank Nicolet, of Robinson Ill., was the guest of friends at this place last Sunday.

Miss Dorothy Augsburger spent a few days last week with Ira LaRue and family.

Mrs. Isaac Parker spent a few days last week with her son .

Miss Ethel Boyer of the Lima hospital, was the guest of her parents, Mr. and Mrs .George Boyer.

Mrs. Gilbert Williams and son Fred erick, of Wapakoneta are visiting the former's parents, Mr. and Mrs T Huber. Miss Bernice Huber has been her guest at Wapakoneta and accompained her home.

Chills and Malari

MR. R. B. POWELL

Mississippi's malarial reg held no terrors for Mr. Powell, so long as he Duffy's Pure Malt Whi as directed.

It is hard to conceive of a improving in health and app ance where so many had laria. Read the experience B. Powell, who kept himself from malaria, chills and while in the most infected tions of the United States.

"Twelve years ago my ness brought me to the M sippi bottoms. I had just r ered from a long spell of ness and I feared I would n able to withstand another tack. I found much chills malaria fever among the p and it was impressed upon that I must take somethin keep my system in such good condition that disease would n able to gain a foothold, or I could not stay in the bottoms. I chased a case of Duffy's Pure Malt Whiskey and began using directed. I soon found it so thoroughly agreed with me an assisted in digesting everything I ate that I never had any us any other medicines. I improved so much in the malaria di that when I came home my best friends scarcely knew me. I kept Duffy's Pure Malt Whiskey in my home since and thou am now 58 years of age, can do as much hard work as any ma sincerely recommend it to all my friends." R. B. Powell, 923 9th St., Little Rock, Ark.

Duffy's Pure Malt Whiske

STANDARD OF PURITY AND EXCELLENCE SINCE 1860

aids and improves digestion. Therein lies one of the most in tant reasons why it is so valuable. All the nourishment in the eaten is assimilated and taken into the blood and the whole sy in consequence, becomes stronger and more able to ward off di Instead of the body being an easy victim to sickness, it gain strength and vigor.

Prescribed by doctors, used in hospitals, and recognized as a family medicine everywhere.

Duffy's Pure Malt Whiskey is the only whiskey that was taxed by the Government as a medicine during the Spanish-American war.

Sold IN SEALED BOTTLES ONLY—never in bulk, by druggists, grocers and dealers, or direct. $1.00 a large bottle. If your dealer cannot supply you, write us, and we will tell you where it can be bought. Medical booklet and doctor's advice free on application.

The Duffy Malt Whiskey Co., Rochester, N. Y.

ABSOLUTELY PURE & UNADU TRADE MARK

May Clearance Sale

Astounding Values At The Union Store This Week.

Ladies' Fine Tailored Suits $15.00

Your unrestricted choice of any Ladies' Suit in the house including our unexcelled $20.00 to $30.00 values. Regularly valued elsewhere at $3.00 to $7.00 more. NOW $15.00.

Don't miss this opportunity to get a strictly high class garment right now in the heart of Spring-Time at less than others would ask two months later.

Spring Coats $10.

At this price you get a new style Coat of latest novelty materials, elegantly tailored. Only one or two of a kind. Most of them valued at other store at $15.00 to $20.00. A Saving of ONE-FOURTH On All Dresses, Skirts And Waists This Week.

SPRING HATS

Shaped and Trimmed in Harmony With Newest N. Y. Models,

$1.98 to $7.98

Men's Suits $10 to $15

This lot includes fancy blues and blue serges valued at $18.00 to $20.00. They are odd sizes but a great variety of broken lots insures a fit for everybody. For Boys and Young Men We Effect a Saving of ONE-THIRD This Week.

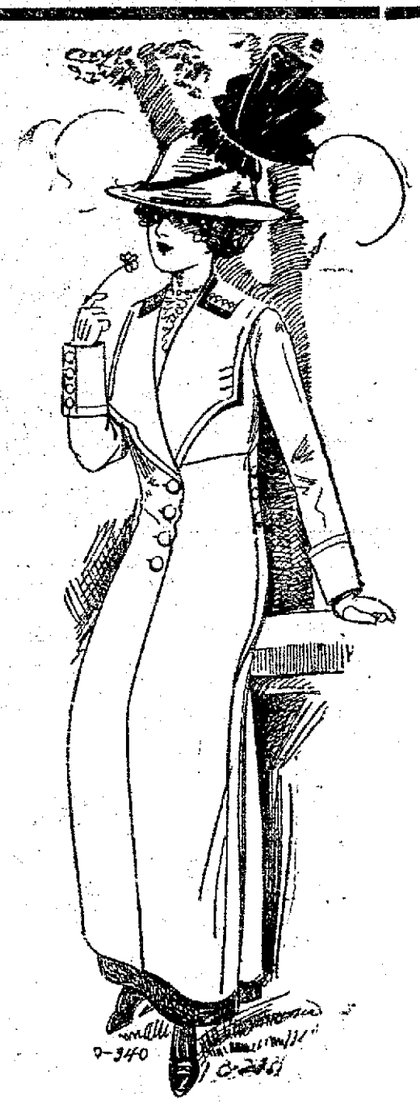

Our Personal Guarantee

Every Garment offered in this early Clearance Sale is from our fresh new stock of Spring Styles. They carry the stamp of our well known high standard of quality and guarantee in every respect.

THE UNION STORE

216-218 SOUTH MAIN STREET.

THE HOUSE OF NATIONAL REPUTATION.

Pay As Convenient

Although these values are beyond any thing ever offered by so called Cash Mer chants, we freely extend the courtesies o our Liberal Charge System. No extr charge for Credit.

NewspaperARCHIVE®

DOUBLE HEADER SCHEDULED FOR TOMORROW AFTERNOON

MUNK OR BAKER SLATED TODAY

(By Pete.)

Bargain day devotees will be treated to a double bill at San Felipe park, Saturday p. m., if present plans materialize. Owing to poor attendance, impending showers and the gloomy atmosphere, Manager Wrigley concluded to call Thursday's game off at the last moment, just as Umpire Brungs was preparing to announce the batteries to the three spectators present. The postponement was displeasing to Manager Jack Grim, especially from a financial standpoint, but Wrigley's judgment is to be sanctioned since rain began to fall at three o'clock and continued throughout the afternoon.

Should Saturday present fair skies and a balmy breeze, a double bill will be staged at the arena. The extra attraction will cause an assemblaze of no less than 1200 baseballians.

The outlook today was not very promising for this afternoon's game. A contest will be staged, however, if the grounds permit. Intermittent rains, last night and this morning, has dampened the clay surface at the yard, but should the down-pour let up by noon, it is quite likely that the two teams will clash.

Rudy Munk was the picking this morning of Manager Wrigley. Should the day darken, however, Cyrus Baker, the speed fiend of Cuyahoga County, Ohio, will be led to the turret. Baker's speed is well-night unhittable on a dark day and the husky lad should put across the win. In this event, Munk and Bush will present the double bill on Saturday.

Watching the Box Score

New Ty Cobb has added to the Tigers' misery by getting himself barred from the game as a result of going into the stand after a rowdy spectator.

x x

Costly Mr. O'Toole ($22,500) went down before the big Marquard ($11,000). It was the first meeting of the two. The Rube has an unbroken string of seven wins for the season.

x x

It was Nap Rucker's hard luck day and he could not even go the limit against Laudermilk of the Cardinals. He was taken out to allow a pinch hitter to bat.

x x

The Boston Braves held the Red Legs right up in the famous sprint by booting the ball at the proper moments. O'Day gets all of the breaks this season.

x x

It rained in three sections of the American league and it was too wet for even sawdust in Washington.

x x

Boston imported all of the big guns of the baseball world but their games had to be postponed—rain.

YESTERDAY'S RESULTS

National League.
Cincinnati, 8; Boston, 5.
St. Louis, 5; Brooklyn, 4.
New York, 4; Pittsburg, 1.
Chicago vs. Philadelphia, rain.

American League.
All games postponed; rain.

American Association.
Kansas City, 17; Minneapolis, 7.
Other games postponed; rain.

HOW THEY STAND.

National League.

Clubs	Won	Lost	1912	1911
New York	19	4	.826	.593
Cincinnati	20	5	.800	.522
Chicago	12	12	.500	.536
Pittsburg	9	13	.409	.667
St. Louis	11	16	.407	.375
Boston	9	16	.360	.297
Philadelphia	7	13	.350	.759
Brooklyn	7	15	.318	.285

American League.

Clubs	Won	Lost	Pct.
Chicago	21	6	.778
Boston	16	8	.637
Washington	12	12	.500
Cleveland	11	11	.500
Detroit	13	14	.481
Philadelphia	10	12	.455
New York	6	15	.286
St. Louis	6	17	.261

American Association.

Clubs	Won	Lost.	Pct
Columbus	22	9	.710
Minneapolis	18	12	.600
Toledo	16	12	.571
St. Paul	16	16	.500
Kansas City	14	17	.452
Milwaukee	12	16	.429
Louisville	10	16	.385
Indianapolis	10	20	.333

GAMES TODAY.

National League.
Boston at Cincinnati.
Philadelphia at Chicago
Brooklyn at St. Louis.
New York at Pittsburg.

American League.
Chicago at Boston.
St. Louis at Washington.
Detroit at Philadelphia.
Cleveland at New York.

American Association.
St. Paul at Milwaukee.
Minneapolis at Kansas City.
Columbus at Indianapolis.
Louisville at Toledo.

United States League.
Cincinnati at Cleveland.
Pittsburg at Chicago.
Washington at Reading.
New York at Richmond.

Murphy, Nelson's Maker, Thinks Lot of Christie

Milwaukee, May 16.—When Bat Nelson awoke to the fact that he was cut out to be a fighter and left dear old Hegewisch for Chicago he looked for a place to train. Up to that time Bat had foulght several bouts, won a few and stuck through the others simply because he could take punishment and ask for more.

A scrappy young fellow in the metropolis was making a big success out of Eddie Santry at that time and to him Bat went for advice. That's how the battling Dane and Teddy Murphy, who afterward helped him fight his way to a championship, became acquainted.

Murphy was training a number of boxers at a gymnasium and when Bat asked for a trial Murphy used him as a sparring partner for Santry. Nelson could not box. He hardly knew the first rudiments of the game, but he was quite willing to take a good whipping, and for this reason became popular with the fighters. For a few weeks Nelson acted as a punching bag for the whole stable and after due reflection decided that it was time to get a fight. He was put on with Eddie Penny. He was his own manager then and glad to get a fight that would bring him the price of a meal ticket. In 1909 he met Joe Headmark and lasted 6 rounds, although knocked down seven or eight times during the fight. Then Murphy took him in hand.

In 1909 Nelson was a poor preliminary fighter. In 1905 he was the light weight champion. All during this time he was nursed along by Murphy who scented a champion in the bulldog tactics of the Dane.

Murphy is still in the game. At present he is handling Jack Redmond Gus Christie and Geo. Stevens. Redmond is fast coming to the front and Murphy holds out promise for Unser Gus, the north side rival of Bob Moha. "If Gus handles himself properly I see no reason why he should not be able to hold his own with any of them in afew years," says Murphy.

We are giving away Pony, Cart and Harness, Free Call in for Particulars.

NEW SPRING SUITS

Now showing. None finer made at

$9.85, $12.50
$14.85, $10.85.

We invite your early inspection. Also try our Tailoring department. Suits to measure, $15, $18, $20, $25, etc. Best values and best satisfaction in Lima.

Visit Our Shoe Department

Best values in Lima in Men's and Women's $2.00, $2.50, $3.00, $3.50, etc. Shoes.

Lichtenstader Bros.
Northwest Cor. Square
Established 1873
The House Where Quality Counts.

Dr. A. Pfeiffer
Rooms 402 and 403 Opera House.
Tuesdays and Thursdays of each week reserved for the Special Treatment of Rectal Diseases.

When Rube Met Marty, or Who Got The Gold Brick

$11,000 "Rube" Marquard and $22,500 Marty O'Toole, the two highest priced men in baseball and the circuit-dubbed erratic chestnuts came together yesterday and the cheaper article won. Fact is, Rube had to win to hold McGraw's Joints in first place, and incidentally it was his seventh straight win. Richard held those piqued Pirates to four despondent bingles while the $22,500 turreter was banged for eight bingles, four runs and seven complimentaries.

Meanwhile, Mr. Hank O'Day's Redlegs were winning their daily victory over in Redville with Johnny Kling's Boston Braves as the goat. In the hope of wrecking that long winning streak, the Hebrew shied forth Hub Perdue, the sensational youth, but Hubbie sought the timbers in the eighth after the Hankites has scored seven runs and the dirt was done.

The margin separating the two clubs narrows daily and a half-game's advantage will put the Reds in the lead. Go to it, you Redlegs.

NOT DISTURBED

AD WOLGAST.

The lightweight champion is not at all disturbed at his rather uncertain showing in his recent four round engagement with Willie Ritchie, at Los Angeles, and predicts that he will win by a knockout when he fights Joe Rivers, the gritty Mexican, against whom he will defend his title on July 4, at Los Angeles.

SCHANZE—MAINSTAY.

Pitcher	Won	Lost.	Pct.
Bush	1	0	1.000
Schanze	3	2	.600
Munk	2	2	.500
Baker	1	1	.500
Clark	0	2	.000
Callis	0	1	.000

CHILLICOTHE NEEDS HURLERS

Chillicothe is very much in need of pitchers at present. Manager Ryan was compelled to call Grandle from a sick bed to pitch yesterday's game as he had no others that he could send to the hill. Williams had pitched the game on the previous day, while Beebe was considered too good a twirler to send in after a game had been lost. Ryan has a good pitcher coming from Maryland, while he has sent out a call for Aultman, who was previously given a trial. Manager Ryan is honest in his determination to give Chillicothe a winner and is out to strengthen his club as much as possible.—Mansfield News.

Goshorn, former Piqua beaver, won his game for Al Newnham's Richmond outfit yesterday, holding the New York Gothamites to nine bingles and five counts. His teammates accumulated fifteen runs.

FOR GOODNESS SAKE, PITTILLA'S HATS AT $2.00, AND LIMA MADE.

HANDKERCHIEF AND BAKED SALE.

The Faithful Helpers of St. Paul's Lutheran church will hold a sale all day on Saturday at 112 west Market street, the Gas Co. office. There will be some handsome hand-made handkerchiefs, and a great variety of others, also bread, cake, pie, biscuit, baked beans, salad, veal-loaf, etc. 5-17-1t

KNOCKOUT AND JOHNNY MEET

By United Press.

New York, May 17.—The fight between Johnny Kilbane featherweight champion and Knockout Brown scheduled for June 11 in this city, is expected to furnish a fast scrap. Brown exemplifies force, Kilbane science. The conditions are: Ten rounds; 128 pounds ringside; purse $15,000. It's the largest purse hung up in this state since the Frawley boxing law was passed.

Big Year For Horses

Along last winter when hay, oats and corn jumped to sky high figures the "knockers" predicted that harness horse racing during the season of 1912 would be terribly injured, in fact it was even predicted that some of the race meetings would have to go out of business. The result. Reports, carefully gathered, show that there are more horses in training this spring than ever before, and when the Ohio Racing Circuit opens the week of the Nation's Birthday at Dayton it will be shown that all the old-timers are on hand, with scores of new horses and new drivers who will race for the big coin that will be hung up along this circuit, of which the local racing association is an important member. When an owner has a trotter or pacer that he thinks can win the money a few more cents for oats or a few dollars more for hay won't stop him from starting after the coin. The sulky manufacturers report a bigger trade than ever, showing that the demand is strong for racing vehicles and altogether it looks like 1912 will be a banner season for the trotters and pacers, which have such a strong hold on the lovers of clean outdoor sport.

COBB IS SORRY.

Philadelphia, May 17.—Ty Cobb, the Detroit baseball player, when he arrived in this city, expressed regret that he had struck a spectator at the American League grounds in New York. He said that the spectator was the agressor, and that the same man had annoyed him on other occasions.

"Yesterday," said Cobb, "I tried to avoid the man, but when his language became too much for me to stand I lost my head."

W. RITCHIE AFTER WOLGAST'S TITLE

By United Press.

Chicago, May 17.—Feeling no ill effect his recent fight with Wolgast Willie Ritchie, the coast fighter, was here today to meet his manager, Emil Thiry, who is expected to return with Packey McFarland from Philadelphia.

Ritchie said he believed in a long fight he could put Wolgast out. "I am going to meet them all until I have made clear my right to meet Wolgast for the title," he said.

OUTSIDE WITH THAT:

Printed at the request of the telephone girls:
Every day at half-past four
The fans keep phoning for the baseball score,
Makes no difference if they do get sore,
They gotta quit asking for the baseball score.
—New York Times.

How They Are Hitting

Player	G	AB.	H	Pct.
Bush	1	3	2	.667
Burke	11	35	13	.372
Hobbs	15	60	21	.350
Nesser	15	62	18	.295
Long	15	50	13	.260
Munk	4	12	3	.250
Wrigley	15	61	15	.246
Hornung	15	50	12	.240
Schanze	5	17	4	.235
Daubert	7	18	3	.167
Friend	12	42	5	.119
Baker	4	14	1	.071
Francisco	13	44	3	.068
Clarke	1	3	0	.000

Mack's Men Refused To Play With "Rube"

Are you wise to the real reason why Connie Mack fired George Edward Waddell?

When the Rube was cut adrift by the lean tactician of the Athletics yarns were circulated about Waddell being on the downward path and Mack was eager to sell him at a fancy figure while the selling was good. Well, that's pure unadulterated bunk. Monte Cross, now coach for the St. Louis Americans, has the cold facts of the case, which he tells as follows:

"During the fall prior to Waddell's sale by Mack, we were out on a barnstorming trip under the leadership of Harry Davis. The Rube was in the crowd. It was customary for Davis to give Rube $2 each night with which to buy a little false courage. Well, Waddell became so boisterous that Davis decided to cut off this allowance and give him his share of the proceeds in bulk at the close of the trip. He told the Rube about the scheme and George said it would be O. K. with him.

"One night, though, Waddell reported at the hotel, tanked to the ears and demanded two iron men. Davis refused. The Rube began to abuse Davis ad everybody else on the club. He used vile language and when the hotel proprietor interfered Rube tossed him over the counter. That was the climax.

"Topsy Hartsel spoke up and said he would refuse to continue on a trip with such a man as Waddell. All the other players chimed in with the same threat. So Davis called a meeting of the players, and we proportioned off Waddell's share of the receipts, paid his bills and told him to vanish. That ended Waddell as a member of the Athletics. The players swore they never again would associate with him, and the next spring seven regulars demanded that Waddell be fired off the club. The seven stood solid and refused to sign unless Mack got rid of the Rube. So Connie shipped him to St. Louis."

Ty Cobb Is Suspended

By United Press.

Boston, May 17.—Observing his customary silence, President Ban Johnson today declined to discuss the indefinite suspension of Ty Cobb, the Tiger star, for his attack on a spectator in New York on Wednesday. Cobb, who is with his club in Philadelphia, feels that he has not been treated fairly.

"I should at least have had an opportunity to state my case," he said.

CRAWFORD

Risks Great Batting Eye By Playing Sunfield in Detroit.

Sam Crawford risks ruining one of the greatest pair of batting eyes ever known in baseball every time the Tigers play at home.

Righ field in new Navin field is a sunfield, and every time Sam looks into the air his vision encounters the sun. The sun shone into the spectators' eyes in the old Detroit grandstand.

Crawford did not demur against playing the sunfield. He got a pair of sunglasses and picked flies out of the sun as though he had played the position all his life.

Many star batters have refused to play a sunfield for fer fear of hurting their batting eye.

FEELS LIKE CHAMP.

By United Press.

Chicago, May 17.—Calvin DeMarest today feels like a real champion. The reason is the flash of form he showed last night when he defeated Ora Morningstar, of Pittsburg, 500 to 287 in the third of their five matches before Morningstar meets Geo. Sutton for the 18.1 billiard title. Sutton, who is playing a series with Clarence Jackson, last night defeated his opponent 500 to 377.

OHIO STATE LEAGUE

Standing.

Clubs	Won	Lost	Pct.
Portsmouth	10	5	.667
Chillicothe	8	8	.500
Mansfield	8	8	.500
LIMA	7	8	.467
Newark	7	8	.467
Marion	6	9	.400

YESTERDAY'S RESULTS.

All Games Postponed—Rain.

TODAY'S GAMES.

Newark at Lima.
Portsmouth at Marion.
Chillicothe at Mansfield.

FOR GOODNESS SAKE, PITTILLA'S HATS AT $2.00, AND LIMA MADE.

SPECIAL For Friday & Saturday

75c Spring Shirts 38c
New patterns, neat, lighd designs, coat styles, 38c.

75c Value Shirts Collars to Match 48c

50c Value, all Leather Belts 20c

35c Value Suspenders for 19c

75c Union Suits, Perfect Fitting 48c

The 998 STORE
Opposite the New Interurban Depot Lima, O.
FIVE MINUTES WALK AND YOU SAVE $5.00

You Can't Beat Classmates
"Classmate" Shoes

$2.00--$2.50
TAN OR BLACK

"CLASSMATE" shoes for boys are the kind that resist the wear and stand up longest. You cannot buy better shoes no matter what price you pay.

Crawford & Bowdle
"Lima's Busy Shoe Store"

"YOU Have the Best Patterns and By Far the Largest Assortment of Carpets and Rugs to Be Found in Lima."

This statement was made by a lady who had been looking at the Rugs and Carpets shown in the other stores of this city Thursday, May 16th.

She Found What She Wanted Here. If You Are Particular As to Pattern and Grade---Come In We Will Be Pleased to Please You.

Hoover & Bond.

NEWSPAPER ARCHIVE® NEWSPAPER ARCHIVE®

MORE TITANIC BODIES FOUND

STARVATION KILLED THREE MEN IN ONE OF THE LIFE-BOATS.

By United Press.

New York, May 16.—Bits of cork in their mouths and tooth-marks on the cork and wood portions of the boat indicated that starvation killed the three Titanic victims whose bodies were in a Titanic collapsible life boat picked up by the White Star liner Oceanic which arrived here today.

Two of the bodies were secured to thwarts by pieces of chains. The body of a cabin passenger was identified by the clothing as that of Thompson Beattie, of Chicago.

The other two were members of the crew. A fur coat with the name Williams inside the pocket and a woman's ring inscribed "Edward to Cerda" indicated that there had been others in the life boat. The bodies are buried at sea.

White Star line officials say that the life boat is that mentioned by third officer Lowe, of the Titanic, who said that he left three bodies in the lifeboat of which he had charge when his 21 passengers were transferred to the Carpathia. This does not conform with the evidence of starvation.

PROGRESS IN JERUSALEM.

Jerusalem will soon have its own tramway service, a concession having been granted to a French firm, which will begin laying the lines during the coming summer. An English firm has been asked to submit tenders for lighting the city with electric light and a German syndicate is to improve the water supply by the erection of large reservoirs at the springs located about 12 and 18 miles north of the city. The pavements and sewerage system have received attention from the government. A few months geao a water cart was brough from Engladn to supersed the men who sprinkled the streets with water from skins. The municipality has also provided itself with modern fire-fighting appliances. A telephone service has been established and the police are shortly to be equipped with bicycles. The latest sign of this work is the arrival of a large American motor read roller.—Exporter's Review.

Husband Got Even.

In Austria a woman was recently sent to jail for opening her husband's mail. She began a suit for divorce on evidence obtained from the letter and her husband retaliated by sending her to jail for opening the letter.

Buy your Wall Paper of the Arcade 5 and 10c Wall Paper Store. Rear of Morris Bros. Wed-fri-su-tf

THE REAL LIVE MERCHANT not only uses the display columns of his home newspaper, but he keeps continually inserting small Want Ads and thus sells all his odds and ends. 5-8-tf

KEPT VOW NOT TO CROSS RIVER.

John M. Frey, 89 years old, kept a vow 68 years, in which time he never crossed the Mississippi River, though he had lived continuously in St. Louis. Born in Switzerland and christened there Giovenne Frei, he came to St. Louis at the age of 20. The three months trip in crossing the ocean so disgusted the young Swiss-Italian that he vowed on reaching St. Louis he never again would trust his body over water. Ferries at St. Louis were succeeded by bridges but the vow was kept and he did not cross the river.—St. Louis Globe Democrat.

Ask your grocer for TROOP & CO'S Home Made Pies. Always fresh. Either Phone 2433. 4-1-tf

If you have anything to sell don't believe in advertising read our offer to take all the risks in our "Swap Chance" on the Want page. 5-2-tf

The Best Gift.

The best gift is the one that shows thought—an appreciation of what will be pleasing and useful to the recipient—that is what counts for value, not the price in money.

MORE WANT ADS appear in the LIMA NEWS than in both the Republican-Gazette and Times-Democrat combined. The reason is circulation—you reach MORE people. Call or phone your ad today. 5-8-tf

DON'T STARVE YOURSELF

In an Effort to Cure Stomach Trouble.

It Is Better to Tone up the Stomach and Eat What You Want.

If you have indigestion, gas on the stomach, sour stomach, acid stomach, belching or heartburn; if you cannot eat substantial, nourishing food without distress, your stomach is weak. As a great deal of your comfort, happiness and success depends on a good digestion, you want to be able to eat anything your appetite craves. Don't try to get relief by cutting down your diet to a starvation basis but strengthen your stomach until you can eat good, nourishing food. What you want is a better digestion, not a poorer diet.

Mr. Schriver Simms, of Triadelphia, W. Va., says: "I can recommend Dr. Williams' Pink Pills to sufferers from stomach trouble because they cured me after I had failed to get relief from the doctors. I began to suffer from indigestion several years ago. I think the trouble was caused by overwork and irregular hours for eating. I had to be very careful about what I ate as anything but the lightest foods would upset my stomach. Gas formed on my stomach, causing me to feel blosted. My blood was in bad shape and my face was broken out. I tried several kinds of medicines and took treatment from several doctors but failed to get well. Finally I was induced to try Dr. Williams' Pink Pills by a druggist and had not taken more than two boxes before I could see they were helping me. I took the pills steadily for several weeks when my stomach was in better condition than it had been for a long time. I can now eat nearly anything I want to and feel no distress. I gained over nine pounds in weight and feel better than I have in years."

The value of the tonic treatment with Dr. Williams' Pink Pills is shown by the thousands of cures the pills have made in the various forms of stomach trouble, as acid stomach, nervous dyspepsia, neuralgia of the stomach, gastritis and catarrh of the stomach.

A booklet, "What to Eat and How to Eat," giving valuable information will be sent free upon request.

Dr. Williams' Pink Pills are sold by all druggists, or will be sent, postpaid, on receipt of price, 50 cents per box; six boxes for $2.50, by the Dr. Williams Medicine Company, Schenectady, N. Y.

SLUGGISH

TURKEY STILL STICKS TO MANY ANCIENT CUSTOMS.

ESPECIALLY NOTICEABLE IS HER MODE OF SHEARING SHEEP.

While the sheep industry in Turkey is one of the oldest in the country, having existed for centuries in the same pastures where ancestors of the present herders tended their flocks, there appears to have been little improvement in the method of breeding or shearing the sheep. The manner of shearing sheep in Syria and in all Asiatic Turkey has remained unchanged through the centuries, consular and trade reports state.

Shearing is still accomplished in the crudest way, the workers always leaving a considerable amount of wool on the animal, while the fleece removed is cut most unevenly. The shearers frequently cut great holes in the skins of the sheep which by the use of modern shearing machines could easily be avoided.

In the vicinity of Aloppo and the contiguous territory there are about 2,000,000 sheep, producing about 5,000,000 pounds of wool a year; Bagdad and vicinity, Mosoul, Damascus, and north in the interion of Asia Minor there are also great numbers, which will give some idea of the need for modern shearing machines. Some of the principal wool buyers of Aloppo are also importers and commission agents, and as the goods entering the country are in close touch with the wool producers it seems likely that the quickest and surest way to introduce sheep shearing machines would be through certain of these business men. About the only horse clippers in use are a few pairs of ordinary hand clippers owned by Europeans. Horses are seldom clipped in this country, and it would probably be difficult to introduce machines for that purpose, though they are needed very much. The matter might also be taken up with the importers.

Buy your Wall Paper of the Arcade 5 and 10c Wall Paper Store. Rear of Morris Bros. Wed-fri-su-tf

Proof of a Weak Mind.

"In matters of great concern, and which must be done, there is no surer argument of a weak mind than irresolution; to be undetermined where the case is so plain and the necessity so urgent."—Tillotson.

ONE HOUSEWIFE spent 11c in a For Sale ad and sold a kitchen stove which her husband had insisted on throwing away. She got $4.00 for the stove. 5-8-tf

TURN INTO CASH some of the unused furniture about your home. You can sell it through a WANT AD in The News. 5-8-tf

BASEBALL PLAYER HURT.

Sore muscles, strains, lameness, stiffness, sprains and swellings vanish over night. Begy's Mustarine does the trick.

Get in the game boys; the big leaguers are all using Begy's Mustarine for the above ailments and it does the work three times quicker than anything else on earth.

It takes the burning and pain from corns and callouses in five minutes.

Keep it in the house; its fine for earache, toothache, headache, neuralgia, swollen or stiff joints, backache and rheumatism. It never blisters. 25 cents a box at Hunter Bros. Be sure its Begy's.

HARMON MEN STAND LOYAL TO GOVERNOR

CANDIDATES MACKENZIE AND BARNES ARE DESERVING OF DEMOCRATIC SUPPORT.

IF ELECTED THEY WILL SUPPORT OHIO'S CANDIDATE IN NATIONAL CONVENTION.

The democratic voters of Allen, Auglaize, Shelby, Darke and Mercer counties, comprising the Fourth Congressional District, who believe that the excellent administrations of Governor Judson Harmon should be endorsed and approved and that the delegates from the district should represent the loyalty of their son by casting their votes for him in the democratic national convention, are requested to vote for the following candidates for delegates, at the primary election to be held on Tuesday, May 21:

X	Joseph D. Barnes.
X	Wm. L. MacKenzie.

State pride as well as loyalty to a public servant who has given Ohio two excellent administrations as governor should be an incentive to the delegates from Ohio in the national convention to support Ohio's candidate and the voters of the district have the assurance that both Mr. Barnes and Mr. MacKenzie, if elected, will cast their votes for JUDSON HARMON as long as he is a candidate before the convention. Mark your "X's" at the left of their names when you cast your vote at the primary.

STRANGE RECOVERY OF WATCH.

Nine years ago Mrs. Tracy Drake, of Chicago lost a tiny diamond studded watch valued at $1100 here while attending a large open air meeting. Every effort was made to recover it and the conclusion was finally reached that it had been taken by a pickpocket. Today after a heavy shower, Mrs. B. I. Jacobs, walking through the lot where the crowd had assembled, found the time-piece. It was little damaged having evidently been trampled in the soft dust and eventually buried, to be uncovered by the storm. The police records disclosed its ownership and the treasure keepsake is already on the way East by Express. It was a "honey moon present from Drake bought while he and his bride were abroad.—Pasadena correspondence San Francisco Chronicle.

FIELD GLASSES.

SORELY TROUBLED NAT[illegible] WHEN THEY WERE FIRST INTRODUCED.

The first field glasses brou[illegible] the New Hebrides sorely puzzle[illegible] simple-minded natives, who of c[illegible] thought they were the product [illegible] wizardry. Florence Coombs tells [illegible] one of the mission clergy was [illegible] ing along the shore, when a n[illegible] at his side pointed out a tiny f[illegible] in the distance. "There goes o[illegible] my enemies," said he. The [illegible] man drawing out his field gl[illegible] and adjusting the focus, handed [illegible] to his companion, who, g[illegible] through them in excited amaze[illegible] beheld his foe apparently clos[illegible] hand. Dropping the glasses, [illegible] seized his arrows and looked a[illegible] The enemy was as far away as [illegible] Once more he snatched the [illegible] glasses, once more exchanged [illegible] for his arrows and once more [illegible] baffled. To lose such an opport[illegible] was hard indeed. A bright th[illegible] suddenly occurred to him. "You [illegible] the glasses to my eyes,'" said [illegible] to the missionary. " and I [illegible] shoot him."—Youths Companio[illegible]

2 IN 1 SHOE POLISH
Quick Lasting Brilliant Waterproof
All Dealers 10[illegible]
No Turpentine
F. F. DALLEY CO., Ltd. Buffalo, N. Y. Hamilton, Ont.

President William Howard Taft

AND

Hon. Harry M. Daugherty

AT

Memorial Hall,

LIMA, OHIO,

Saturday, May 18th, 1912,

at 12.15 P. M.

Let all citizens of Allen County do Honor to the President of our United States and her distinguished citizens. Mr. Daugherty will begin speaking at 12.15. President Taft will begin his speech at 12.40.

Bowers' Butter Krust Bread An excellent loaf of bread. Is so named by reason of the fact that it is baked CRUSTY and is finished with a dash of fresh creamery butter as it comes from the oven.
5c AT YOUR GROCER.

"CLEAR the TRACK" SALE

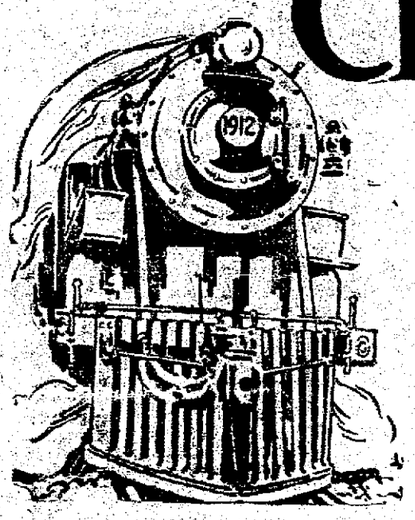

Railroad Fare Refunded

STOP! LOOK! LISTEN!

Prices Crushed To a Pulp!

If we were to announce that a comet would make its appearance in Lima Saturday, it wouldn't cause as much excitement as this great "Clear The Track Sale." Dire destruction of high prices was the result when this mercantile engine struck our grand stock of merchandise. Bring with you a little money and a big smile and take home with you twice as much goods, please show the neighbors what this great Clear The Track Sale really offers in seasonable merchandise. Are you ready—the train starts in a few minutes.

$1.25 Suit Cases
Made of imitation leather, good strong lock and key with leather handle and corners, standard size. Clear the Track Sale 79c

$3.50 Boys' Suits.
Made of all wool material in plain and fancy mixtures. Double breasted sailor styles. All sizes up to 16. Clear the Track Sale .. $1.69

25c New Bow Ties
New Spring patterns in new pretty, all ready tied up Bow Ties, in wide and narrow ends. Clear the Track Sale at 8c

$1.50 Women's Juliets
Elastic in the sides, rubber heels, patent tip or plain toe. Excellent summer house shoe. Clear the Track Sale 79c

15c Men's Linen Collars
In new Spring and Summer shapes, popular close fitting styles made of four-ply pre shrunk linen, all sizes. Clear the Track Sale .. 5c

75c Men's Union Suits
In cool porous-knit and French balbriggan. These are perfect fitting garments and of first quality. Clear the Track Sale 37c

50c Men's New New Overalls
Railroad brand, made of good quality blue denim with bib or without, six big roomy swing pockets, all sizes and lengths, regular 50c overalls. Clear the Track Sale 29c

50c Men's Work Shirts
In black sateens and blue chambroy, elegantly sewed; made full in body and sleeves, double stitched, all sizes, regular 50c. Clear the Track Sale 27c

29c Men's Two-Piece Underwear.
All colors in balbriggan shirts and drawers, nice fitting garments; all sizes. Clear the Track Sale 14c

$1.00 Men's Dress Trousers
Well made of neat light and dark worsted material. All sizes, 100 pair go in sale. Clear the Track Sale 55c

15c Women's Hose.
In plain black, guaranteed fadeless, full fashioned top, double heel and toe. Clear the Track Special at per pair 8½c

$2.00 Men's Trousers
Numerous styles, light, medium and dark tailored with belt loops and side straps, all sizes. Clear the Track Sale at 93c

25c Men's Leather Belts
In all colors, with fancy guilt and dull buckles, strong, dur- the Track Sale at 15c

59c Men's Dress Shirts
Made of percales in neat black and white colored patterns, coat style with attached cuffs; all sizes. Clear the Track Sale, at 29c

5c Men's Work Kerchiefs
In fadeless turkey red and navy blue, big size, fancy figured and floral designs Not more than three to a customer. Clear the Track Sale .. 2c

75c Barefoot Sandals
Made of good strong oak leather. Good-Year sewed, one strap style, all sizes for children. Clear the Track Sale 39c

5c Women's Kerchief
In fine Swiss cross-bar, neatly hemmed, standard size, good value. Clear the Track Sale 1c

15c Hose for Children
Famous bear skin brand in medium and light weight ribbed for boys and girls. Sizes up to 8 1-2. Clear the Track Sale, 11c

20c Men's Silk Neckties.
In a rare collection of new Spring stripes and fancy designings in all the leading shades. Clear the Track Sale, at 15c

Clear the Track on Men's Clothing
Buy Your Suit In the Big Sale Saturday

$15 Men's Suits $7.95
Here is a splendid bargain in Men's Suits, handsomely finished, hair-padded shoulders, unbreakable fronts, in a swell assortment of the newest patterns. Clear the Track Sale, at $7.95

$8.50 Men's Suits $3.98
Another Big Selection of Men's Summer Suits, made of high grade materials, hand tailored garments, a large selection of patterns. Clear the Track Sale, at $3.98

$12 Men's Suits $4.95
One big lot of Men's Suits, worth up to $8.50 in serge and cassimeres, handsome tailored garments. Clear the Track Sale $4.95

$20 Men's Suits $9.45
Over 300 Suits in this lot; actual values up to $20.00, in plain blue and fancy fancy serbes, cassimeres, worsteds and fancy mixtures. Every garment custom made, and by far the best value to be had anywhere. Clear Track Sale $9.45

10c Men's Cotton Yarn Hose in gray and blue mixed; medium weight for summer wear. Clear the Track Sale at per pair 3½c

$1.50 Women's Oxfords, an odd lot of new Oxfords, in all leathers and styles, in the Clear the Track Sale at 95c

$2.00 Men's New Spring and Summer Hats.
In derby and soft styles, offering the season's latest in new shapes and colors. There is a hat in this lot to suit every face. Clear the Track Sale 95c

25c Men's Heavy Suspenders
Extra strong elastic webb, calf leather ends and back with nickel trimmings for policemen and the working men in general. Clear the Track Sale 9c

Marks & Bernstein
17-19 Public Square, Lima, Ohio.

NEWSPAPER ARCHIVE®

MURDER NOW

VICTIM OF A COLUMBUS GIRL'S WRATH DIES AT HOSPITAL

Columbus, O., May 17.—Alvin E. Zollinger, Columbus newspaper man who was shot by Miss Cecelia Farley, an employee of the State Bureau of Vital Statistics, on Monday, while strolling through a park, died last night.

This means that Miss Farley, who told a melodramatic story to the police after her arrest, and that Jerome Quigley, whom she was engaged to wed, and who also is accused of the crime, will both go to trial on charges of first degree murder, should the prosecuting officers fulfill their threats.

Miss Farley, in her confession, alleged that Zollinger had persecuted her with his attentions and threatened her life. The man at whose home she has roomed for more than a year corroborates her story, and told of a wierd power the dead man exercised over her.

Ask your grocer for TROOP & CO'S Home Made Pies. Always fresh Either Phone 2483. 4-1-tf

RETIRED FARMER

J. M. Gilliland Dies after a Long and Useful Life.

Special to The News.

Van Wert, O., May 17.—J. M. Gilliland, a widely known retired business man, who suffered a stroke of paralysis a fortnight ago, died Thursday at the family home on South Walnut street. Mr. Gilliland was born and reared in this county and enjoyed throughout his lifetime the highest esteem of a very large circle of friends. He was noted for a pleasing temperament and his regard for his neighbors and friends He was a son of Mr. and Mrs Thomas Gilliland and was born near this town in the year 1843 The major portion of his life was given to farming and he followed that vocation until 1892 when he moved to Van Wert and purchasde the home where his last days were spent.

TONS OF BIBLES

New York, May 17—Seven tons of bibles consigned to South Africa printed in English comprised the printed in English comprised the Bible Society.

BEAUTIFUL HAIR AT SMALL COST

A SIMPLE REMEDY BEAUTIFIES THE HAIR, CURES DANDRUFF, STOPS FALLING HAIR.

What a pity it is to see so many people with thin, wispy hair, faded or streaked with gray, and realize that most of these people might have soft, glossy, abundant hair of beautiful color and lustre if they would but use the proper treatment. There is no necessity for gray hair under sixty-five years of age, and there is no excuse for anyone, young or old, having thin, straggling hair, either full of dandruff or heavy and rank smelling with excessive oil.

You can bring back the natural color of your hair in a few days and forever rid yourself of any dandruff and loose hairs, and make your hair grow strong and beautiful by using Wyeth's Sage and Sulphur Hair Remedy. For generations common garden Sage has been used for restoring and preserving the color of the hair; and sulphur is recognized by Scalp Specialists as being excellent for treatment of hair and scalp troubles.

If you are troubled with dandruff or itching scalp, or if your hair is losing its color or coming out, get a fifty cent bottle of Wyeth's Sage and Sulphur from your druggist, and notice the improvement in the appearance of your hair after a few days' treatment.

H. F. Vortkamp

Victor-Victrola

This "Baby" Victor-Victrola, as it is often called, is certainly a "chip of the old block".

It has that same wonderfully sweet, clear and mellow tone for which the "older" styles are noted.

$125 for the "baby". $200 and $250 for the "grown-ups". Other styles of the Victor, $10 to $100. Easy terms if desired.

B. S. Porter & Son.

Special Demonstrations all week. Come in.

FATALLY HURT.

Boy Falls From Bicycle Beneath Wheels of Auto.

Special to The News

Van Wert, O., May 17.—William Coates, aged about ten years, son of Rankin Coates, of North Washington street, was perhaps fatally injured in an accidental collision between a bicycle and an electric runabout Thursday, on Jackson street, just west of the Jefferson street intersection The injured boy was seated on the handle bars of a bicycle, ridden by another lad. As they approached the runabout, with Mrs. E. J. Evans at the steerage wheel and Mrs. John Leeson as her riding companion, the boy on the bicycle lost control of the machine and it wobbled in front of the runabout. The rear wheel passed over his chest with the result that several ribs were fractured and his lungs punctured It is believed that his injuries are fatal and it is feared he can not survive the day.

IT COSTS YOU NOTHING to secure one of the Savings Banks given you by the News. Send your boy or girl to our office for one.

FUNERAL MONDAY.

Many Paying Last Earthly Tributes to Pioneer Citizen.

The large number of floral offerings and the many loving friends who are calling at the Philip Keil home at 124 East Spring street, attest in no small measure the esteem in which this aged resident and that of his family are held. Mr. Keil's death occurred early Thursday morning.

The body will lie at the home until Monday afternoon, where it may be viewed by friends. The last services have been arranged for Monday afternoon at two o'clock. The Rev Mr. Baum, retired, and the Rev. W J. Dempster, of the Olivet Presbyterian church, will be in charge of the services. The body will rest in Woodlawn, finally.

LARGE CLASS

Will Be Graduated From Wapakoneta High School this Month.

Special to The News.

Wapakoneta, May 17.—The 42d annual Commencement exercises of the Wapakoneta High school will be held May 22, at the Brown theatre. The class numbers 53—26 boys and 27 girls—and the largest in the history of the schools. Class day will be celebrated May 21, when a play entitled "The Russian Honeymoon" will be given by the Seniors. The class address will be delivered by Dr. S. D. Fess, President of Antioch college. The Baccalaureate sermon will be preached at the M. E. church next Sunday evening by Rev. A. Hils, pastor of St. Paul's Evangelical church, and the Alumni banquet will be held Thursday evening, May 23.

Use THE NEWS Want Columns.

AND PERISHABLE.

By United Press

Cambridge, Mass., May 17.—To carry out a plot against the Sophomores, Miss Beatrice Van Slyke, Wellesley Junior class president was nailed into a dry goods box and shipped as freight

BABE NAMED "TITANIC."

Budapest, Hungary, May 17.—A baker wanted to name his baby girl "Titanic" because she was born the day the liner went down, but he named her Rosalie because there was no Saint of the ship's name.

TOMORROW Saturday, Will Be the BIGGEST BARGAIN DAY of This Store

Real 25c White, Black and Tan Silk Merce'd Hose 19c

Women's high grade fine silk finish mercerized stockings with double heel, toe and hemmed tops. 25c grade. 19c

IT PAYS TO DEAL IN THE Boston Store 233-235 N. MAIN ST. LIMA, O.

$2.00 GOLD ROSARY BEADS. Large size in all colors, pearls, waranted for five years. Special at 98c

Fine 69c Semper Item Long Model Corsets 39c

The finest Corset in America at this price, long skirt effect of white coutil cloth, lace top and four strong elastic hose supporters, all sizes, at 39c

Important

50c UNION SUITS. Women's Lisle thread lace trimmed bottom, at 39c

50c GINGHAM PETTICOATS. Of good grade blue and white striped seersucker .. 39c

$1.00 KID GLOVES. Fine imported 2-clasp kid gloves in white, black, tan and gray. Special at 69c

15c DRESS LAWNS. Beautiful new dress Lawns, in stripes and flower designs. All colors, per yard 9c

10c BLEACHED MUSLIN. 36 inch wide extra good grade soft finish bleached muslin, per yard 6¾c

69c CHILDREN'S DRESSES. Girls' pretty percales and linen dresses, high or low neck styles, all sizes and colors, at 39c

29c. 18 INCH EMBROIDERY. Fine cambric corset cover and flouncing embroidery in new heavy worked designs, yd 19c

$1.00 LONG SILK GLOVES. 16 button long pure silk gloves in black and white double finger tips, all sizes 79c

29c VESTS OR UANTS. Women's long sleeve and high neck vests or lace trimmed knit pants. Choice 19c

25c GINGHAM APRONS. Women's large size fast color blue and white checked gingham aprons, at 19c

50c CHILDREN'S ROMPERS. Made of neat checked gingham plain chambray and tan kaki cloth with belt, all sizes Special at 39c

$1.00 NIGHT GOWNS. Women's fine Nainsook Gowns, high or low neck, embroidery trimmed yoke, at.. 69c

NOTIONS

5c Hair Nets 1c

O. N. T. Spool Cotton 4c

5c Safety Pins, doz. 2½c
10c Child's Hose Sup't 5c
3c Cotton Tape, at .. 1c
6c Shoe Laces doz 3½c
3c Dressmaker's Pins, ..er paper, at... 1c
5c Toilet Soap at .. 2½c
5c English sewing needles two dozen 2c
5c Talcum powder, at 2½c
12 1-2 Dressing Combs, Special at . 9c
10c Tooth Brushes at 5c

NEW DAINTY WASH DRESSES AT POPULAR PRICES.

$2.00 one piece House Dresses, high or low neck style of neat percale and gingham, at, 98c

$1.50 Tailore Wash Skirts in plain white tan and striped effects, at 98c

$7.50 beautiful Serge Dresses in all the latest models and colors, at $2.98

$1.50 Linen Auto Coats, natural color linen Auto Coats with combination collar and buckle cuffs, at. $1.25

$8.95 White All-over Embroidery Dresses, trimmed with crochet buttons, the very latest models. Like cut $4.95

$10 Natural Color Linen All-over Embroidery Dresses the very newest and latest. Like Cut. Special at $5.95

$3.00 White Lingerie Dresses, embroidery trimmed waists & skirts. Like cut. $1.69

Important

$2.00 HEATHERBLOOM SKIRTS. Genuine Heatherbloom black petticoats, with two tailored ruffles, cut full $1.25

$2.00 GIRLS' DRESSES. Girls' pretty white lawn dresses, embroidered waist and skirt flounce Sizes 6 to 14 years. Special at $1.49

75c CHILDREN'S HATS. Boys' and girls' cute white straw hats, all the most popular styles for boys and girls Special at 49c

39c RUFFLED CURTAINS. White striped Swiss Muslin ruffled Curtains, with wide ruffle, per pair, at 29c

15c DRESS GINGHAM. 32 inch wide beautiful Zephyr Dress Gingham, all desirable checks and stripes, yard..... 10½c

25c WASH SILK. New wash silk in neat figures and dotted effects, in all new Summer shades, yard .. 19c

$1.00 TABLE CLOTH. Hemstitched white mercerized Table Cloth in new brocaded designs, large sizes, at 79c

17c CHILDREN'S HOSE. Boys' and girls' fine ribbed gauze hose in black, white, pink, blue and tan, at 12½c

12 1-2c INFANTS' HOSE. High grade gauze stockings in white, black, pink and blue, all sizes, ... 9c

60c BOYS' PANTS. Boys' well made nickerbocker pants of all wool blue serge, cut full in all sizes, at 49c

50c UNION SUITS. Boys' porous-knit and balbriggan union suits, short or long sleeves, all sizes 39c

10c GAUZE VESTS. Women's fine Swiss ribbed gauze sleeveless vests, taped shoulder straps, well made Special at 7½c

CLOSING OUT ALL TAILORED SUITS AT HALF PRICE

$5.00 Dress Skirts, panamas and black voiles, at $2.98

$1.50 White Nobby Wash Hats. Large size, at .. 98c

$3.00 Girls' Coats, nifty Spring coats for girls, at .. $1.69

$3.00 Messaline Silk Petticoats. All colors, at . $1.69

Sheets, Spreads

$1.50 Fringed Bed Spreads 87c

50c Bed Sheets, at 39c
17c Hemstitched pillow cases at 12½c
15c Long Cloth, yd 10c
15c Turkish Bath Towels, at 10c

25c Sanitois Oil Cloth, Yard 12½c

$1.00 NOTTINGHAM LACE CURTAINS

79c

White and ecru color, 3 yards long, beautiful border and net effect.

10c Curtain Drapery, plain white checked and striped. Per yard 6½c

$1 WHITE LAWN WAISTS 69c

High or low neck styles, all over embroidery front, all sizes.

49c

75c GIRLS' MIDDY BLOUSES, AT

$3.00 Black Taffeta Silk Waists open front or back, at

$1.25

Men's 75c Mesh Union Suits

Cream Color perfect fitting in all sizes, long or short sleeves. 39c

Men's 50c Soft Pongee Shirts at 39c

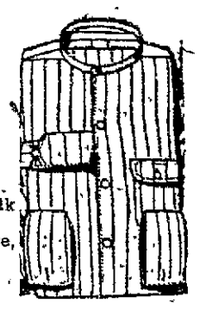

Men's 10c half hose in black and colors, at 4½c

Men's 29c Silk finish half hose, 19c

Men's and Young Men's $12.50 All Wool Suits

The finest dress suits in Lima at this price, of all wool blue serge and fancy worsteds, at

$7.95

Men's $1.50 Well Made Pants 98c

Men's $2.00 Now Spring Hats, at 98c

Men's $3.00 Worsted Dress Pants, at $1.98

Boy' $3 Fine Dress Suits $1.98

Double breasted and juvenile styles.

$1.00 Boys' Wash suits 69c

$1.50 Boys Wash suits, 98c

$1.50 Chief Indian Suits with long feather hood. Special Saturday for 98c

Boys' 25c School Blouses. All sizes Special Saturday at 19c

Infants' 75c Lawn Bonnets embroidery and ribbon trimmed At 39c

Infants' 89c **White Dresses Trimmed With Beautiful Embroidery** 49c

Best 7c Standard Grade Calicoes

Real American Calicoes. neat patterns in light and dark colors, absolutely fast colors, yard, Saturday Special . . . 3⅞c

Children's 50c umbrellas, round wood handles, at 39c

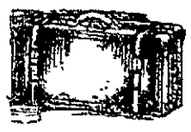

$1.50 MATTING SUIT CASES. 24 inch long, strong made brass lock and leather handles, at 98c

Men's $1 Fine "Set Snug" UNION SUITS

cream color, fine rubbed or open work Special Saturday at 69c

Men's 50c Muslin Night Shirts, at 39c

Men's 50c Dress Shirts, all sizes, at 39c

Men's $1.00 Fine Pongee Shirt, with soft separate collar, all sizes Special Saturday at 79c

NEWSPAPER ARCHIVE®

NAMES AND PRECINCTS OF THE CANDIDATES AGAINST THE MACHINE

Representative Citizens Whom the Independent Voters of the City and County Are Asked to Support at the Polls On the Day of the Primary Elections, Tuesday, May 21.

The attention of the voters of the city of Lima and of Allen county is again called to the fact that the Allen County Board of Deputy State Supervisors of Elections, upon protests filed by a hired tool of the democratic machine of Allen county, arbitrarily and without good cause, rejected the nomination petitions of 42 democratic and 13 republican candidates for members of the county committees and for delegates to the county conventions, making it impossible to have the names of these independent or anti-machine candidates to have their names printed on the primary election ballots.

The rejection of these nomination petitions was brought about through the dictation of the machine and the grounds upon which the protests were based were technicalities of the most trivial nature and character. Any voter who believes in the American idea of fair play and a square deal will resent and disapprove of the methods of the machine and its subesrvient Board of Elections and the way now open for the voters to give expression of their protest and disapproval is to vote for the independent or anti-machine candidates at the polls on the day of the primary election. The list given below is that the anti-machine candidatis for committeemen and delegates on the Democratic ticket. If you believe in fair play, mark an "X" at the left of the name of each of the anti-machine candidates in your precinct. If the names of the anti-machine candidates in your precinct do not appear on the printed ballot you receive at the polls it is because their names have been kept off the printed ballots through the dictation of the machine. Where these names do not appear on the ballots the voters are urgently requested to rebuke the machine and the board of elections by striking out the names of the opposing candidates, whose names were printed on the ballot at the dictation of the machine, and by writing in the name or names of the anti-machine candidates of your precinct and placing an "X" at the left of each name so written on the ballot.

Following is a complete list of the anti-machine candidates throughout the city and county. Please see to it that those in your precinct are voted for. Those whose names will not appear on the printed ballot are designater by the start (*) mark.

COMMITTEEMEN.
Anti-Machine.

Lima—First Ward:
A—H. J. Lawlor.
B—Chas. Lawlor.
*D—H. L. Hunter.
*E—J. W. Bressler.
Lima—Second Ward:
*A—Phil Minaugh.
*B—Thos. A. Collins.
*C—George Feitz.
D—H. S. Roach.
E—W. J. Richie.
Lima—Third Ward:
*A—Walter A. Klefaker.
B—Chas. H. Meckley.
*C—D. W. Linson.
D—C. E. Foley.
Lima—Fourth Ward:
*A—R. B. Tolan.
*B—P. C. Beck.
*C—Henry Blosser.
D—J. E. Sullivan.
*E—Leo Christen.
F—Jas. R. Morris.
G—J. N. Hutchison.
Lima—Fifth Ward:
*A—Bruce Geech.
D—John Bethe.
Lima—Sixth Ward:
A—Max Falk.
B—F. H. Fisher.
*C—Michael McAuliffe.
*Amanda—D. F. Sunderland.
Auglaize E—W. A. Winegardner
Harrod—Marion Blair.
*Auglaize W—A. M. Harrod.
Bath—M. L. Roeder.
German—Thos. C. Long.
Elida—S. D. Crites.
Jackson—None.
Lafayette—C. M. Contris.
Marion—Jos. Haunhorst.
Delphos 1st—W. J. Steinle.
Delphos 2nd—J. F. Lindemann.
Monroe—None.
Cairo—None.
Perry—W. H. Jacobs.
*Richland North—J. R. Nicholson.
Bluffton A—N. W. Cunningham.
Bluffton B—None.
Richland South—None.
Beaverdam—None.
*Shawnee—Samuel Loyer.
Spencer—Jos. Kill.
Spencerville A—C. C. Cook.
Spencerville B—Geo. Henne.
Sugar Creek—S. W. Kesler.

LIST DELEGATES TO COUNTY CONVENTION.
Anti-Machine.

Lima 1st, A—(3).
Michael Mahoney.
Harry Morris.
John O'Neill.
Lima 1st B—(3).
John Quinlin.
John C. Connor.
H. D. Allen.
Lima 1st C—(3).
No Contest.
Lima 1st D—(3)
John F. Adams.
E. W. Mosier.
James Porter.
Lima 1st E—(1)
Richard Stone.
Lima 2nd A—(4).
*N. Pohlabeln.
Wm. Noonan.
Dan Kelly.
Frank Zink.
Lima 2nd B (3).
Edward F. Moore
Joseph John Stein.
*Chas. B. O'Connor.
Lima 2nd C—(3).
*C. L. Ackerman.
*Chas. T. Bourk.
W. B. Richie.
Lima 2nd D—(3).
John W. Beall.
L. J. Hanley.
Henry VanGunten.
Lima 2nd E—(1).
Ralph E. Haines.
Lima 3rd A—(2).
James D. Counsellor.
William Houts.
Lima 3rd B (3).
George K. Ferrall.
*Chas. W. Busick.
Lima 3rd C—(2).
Joseph Cotner.
Lima 3rd D—(2).
Samuel Iams.
Gabriel M. Bartsch.
Lima 4th A—(2).
Frank Sieber.
Clarence C. Miller.
Lima 4th B—(2).
J. O. Ohler.
Warren P. Meily.
Lima 4th C (1).
Adolph M. Finckh.
Lima 4th D—(3).
J. G. Mackenzie.
Chas. Hunter.
*M. J. Callahan.
Lima 4th E—(3).
*A. Weixelbaum.
C. D. Crites.
H. Cunningham.
Lima 4th F—(1).
Lima 4th G—(1).
J. R. Meily.
Lima 5th A—(2).
William Hyland.
Marion S. Allen.
Lima 5th B—(2).
John B. Reif.
Lima 5th C—(2).
Lima 5th D—(2).
E. M. Brown.
E. S. Cremean.
Lima 6th A—(3).
C. H. Shappell.
*W. A. Carey.
John A. Mohr.
Lima 6th B—(3).
William Wilson.
Henry N. Horn.
Edward Kane.
Lima 6th C—(1).
Jno. J. McAuliffe
Amanda—(3).
D. H. Crites.
L. M. Crow.
Lewis A. Miller.
Auglaize East—(1)
Harrod—(1)
Lewis B. Miller.
Auglaize West—(2)
Asbury Place.
J. W. Jacobs.
Bath—(3)
*J. W. Mowery.
*D. E. Baxter, Jr.
*Jacob Staver.
German—(8)
*Henry Dessenberg.
*M. V. Wright.
C. W. Flannigan.
Elida—(2)
Allen Foust.
B. A. Crites.
Jackson—(4)
*M. F. Boyd.
Lafayette—(2)
Marion—(6)
John Williams
John W. Red
William Fous
Chas Hessling
Bernard Falke.
C. C. Ford.
Delphos 1st—(6).
Henry Ricker.
Clarence J. Leilich
Wm. J. Steinle.
Jos. Jettinghoff.
A. B. King.
W. A. Krieft.
Delphos 2nd—(5)
Sanford L. Seitz.
Theo. Kemker.
Thos. A. Weger.
J. F. Lindemann.
Felix Steinle.
Monroe—(4)
West Cairo—(1)
Perry—(4)
J. J. Hardin.
J. A. Naylor.
William Martin.
D. J. Garrett.
Richland North—(4)
*David Amstutz.
D. C. Augsburger.
Bluffton A—(3)
N. W. Cunningham
Bluffton B—(4).
Beaverdam—(2)
*Albert Davis.
Shawnee—(3)
*George Rhodes.
*C. B. Lehman.
*Elmer E. Delong.
Spencer—(3)
N. J. Ardner.
*Frank H. Purdy.
G. A. Almindinger.
Spencerville A—(3)
George C. Redick.
Frank B. Harter.
Chris Louth.
Spencerville B—(3)
C. C. Pohlman.
Robert Lowery.
Ellis Rider.
Sugar Creek—(3)
*George Illiams.
J. M. Micha.

SUNDAY WILL BE HOT; BE PREPARED WITH A PITTILLA STRAW OR PANAMA. WHEN

WALKR AT TOLEDO.

By United Press.

Toledo, O., May 17.—Mrs. David Beach reached here from Oak Harbor at 6 o'clock last evening 25 miles in the rain over bad roads. She left at 6 a. m. for Delta where she will stop tonight. Her condition is excellent.

Food That Digests

Is the only food that counts.

Grape-Nuts

is easily digested and nearly all nourishment.

Adorable New Dresses for the Girl Graduate.

An Exhibition of Charming New Dresses, In a Diversity of Exclusive Models.

Lovely and effective new dresses for girl graduates are offered by the Leiser Store in a big showing. The quantity of each model is restricted, so that exclusiveness is assured.

Here you will find dresses that are elaborately ornate and dresses that are almost severely plain and simple. Every one, however, is a charming model, exceptionally tasteful in design, and altogether becoming. So broad is our array of models that the most exacting young miss will readily find a dress which suits her to perfection.

All the favored white materials are represented, embellished with various artistically arranged trimmings. And the scale of prices will accommodate every purse.

Our Choicest Dress Values Are Told Of By The Following Items:—

Voile Dresses

Just the thing for the girl graduate. Dainty dresses in very pretty effects. Some all white, others trimmed in pink, yellow and old rose, etc.

$10.00

Marquisette Dresses

Charming dresses for graduation or commencement. Some are plain trimmed with Irish lace collar and cuffs to give dainty effect. Others trimmed with embroidered lace. Quaker effect, etc., at,

$12.75 to $19.75

Longerie Dresses

Handsome new Summer dresses. Our stock and styles are the most complete in this section of the country.

For want of room for printed matter we cannot describe one particular garment. Prices range from

$6.75 to $27.50

OTHERS UP TO $35.00.

The LEISER Co. "QUALITY SHOP"

Chas. E. Eckert & Son
FUUNERAL DIRECTORS
Our modern Invalid Coach for prompt and careful work. The best chairs and tables for rent. 209½ S. Main, with

BIEMER HERE: BOOSTS FIGHT

George Biemer, well known Fort Wayne boxing promoter, was in Lima, yesterday advertising the card to be given before the Summit City Athletic Club on May 22nd. The big attraction will be the clashing of two white hopes, Jessie Willard, of Billings, Montana, and Johnny Young, of Douglas, Wyoming, who will take the ring at 220 pounds. As a side attraction, Young Hirsch, the Chicago whirlwind, will take on Frankie Mason, a Fort Wayne product, at 197 pounds. It is hoped to have a contingent of Lima bugs attend the fight.

FUNERAL SERVICES

Over Body of George Furry to be Held Saturday.

Funeral services over the remains of George Furry, who died Wednesday in Toledo, will be at 10 o'clock Saturday morning the First United Brethren ch The pastor, the Rev. A. W. linger, will conduct the service remains will be interred at lawn.

The two sons, Thomas and Furry, who reside in Toledo, companied the body of their to Lima yesterday. Friends view the remains at the ho the sister, Mrs. Jesse M. Mil 220 Nye street.

Quality Only. The Leader 141 NORTH MAIN STREET. ALWAYS IN THE LEAD Lowest Prices.

$5 White Dresses $2.98

A SPECIAL PURCHASE and SALE SAT.

You know that the backward weather has played havoc with Spring business—we bought a number of women's dainty all-over embroideried dresses featured with rows of pretty lace panels, they are here, spic and span fresh from one of the best makers in this country. Just the dress you need for warm summer days, they are fashionable, cool and seasonable, actual $5.00 dresses, Saturday Special at $2.95.

$2.95

$18 SERGE SUITS 6.98

Women's White Serge Suits, plain tailored in the newest style; excellent quality materials; coat collar; rather mannish in appearance; actual $18.00 values. Saturday special at $6.98.

$25 SILK DRESSES 8.98

A Group of Women's Fashionable Silk Dresses presenting the nicest assortment in Lima; plain colors, striped and checks, with lace and novelty ornament trimmings. Saturday special at $8.98.

$5 Linen Auto Coats 2.98

Stylish Women's Auto Coats, suitable for street wear, made of pure linen, tailored full length, black moire trimmings on cuff, pocket and collar. Ideal for summer wear, all sizes, actual $5.00 value. Saturday Special at $2.98.

A TIMELY SALE OF CHILDREN'S DRESSES

75c Children's Dresses, made of good washable percales and ginghams, neat styles, excellent for school purposes; we illustrate a number of the styles; cheaper than home sewing, all sizes. Saturday at 49c

49c

$1.50 Children's Dresses, well made of percales and ginghams, you cannot afford to sew your own dresses when you can buy them here at this price; suitable for school purposes; full range of sizes. Saturday Special 98c.

69c

A LONELY SPECIAL IN UNDERMUSLINS

89c Women's Muslin Night Gowns, perfectly made of good quality muslin, soft quality, finished with lace and embroidery; full sizes, women, if need gowns do not miss this extraordinay special, for Saturday selling at.

49c

$2 Lace Curtains 98c

Real Nottingham Curtains, fully three yards long and fifty-six inches wide, beautiful floral designings, in plain white and ecru, some novelty patterns; choose your curtains from this assortment. Saturday special at 98c.

MEN! KEEP YOUR EYE PEELED HERE!

50c Men's and Boys' Summer Caps, in all the leading patterns for summer, new style peaks, a full range of sizes and patterns. Saturday, 29c

75c Men's Dress Shirts, famous Princely make, coat style, new summer patterns, attached cuffs, excellent workmanship and exclusiveness of pattern is the feature of the Princely. Saturday special, 59c.

75c Men's Union Suits, light weight, ideal for summer wear, in white Lisle and porous knit; positive perfect fitting garments; these garments are first quality, easily worth 75c. Saturday special at 49c.

50c Men's Two-Piece Summer Underwear, in cream color, double seated drawers, long or short sleeves, first quality balbriggan materials, any size you want. Saturday special 39c.

SATURDAY IS MILLINERY DAY

Up to $2.50 Children's Hats, also a special lot of misses' hats, in milan straw and braids, nat ty trimmed styles. Saturday you can have your choice of any of these hats, only

98c

Up to $8.00 Women's Hats, in feather, ribbon, flower and ornament trimmings, showing the season's latest styles, light and dark colors, small medium and large shapes. Saturday special, your choice at.

2.98

NewspaperARCHIVE®

TOO MUCH RAIN

ALLEN COUNTY FARMERS ARE LOSING VALUABLE TIME JUST NOW.

Allen county farmers visiting the city on business state that rains this week have been general, and in every part of the county, that was already two or three weeks behind cannot yet be ... a bit of wheat would ... replanted or oats sown ... the rains have prevented ...

... are fine, according to ... and garden truck is com... The snow of a few ... ago struck most every ... the county but fruit is not ... to have been injured and ... generally look for a bumper ... and peach crop.

SEE OUR SUMMER SHIRTS, COLLAR TO MATCH, $1.00 UP. PITTILLA'S.

ZEMO FOR DANDRUFF.

You Will Be Surprised to See How Quickly it Disappears.

No more dirty coats from dandruff heads. Zemo stops dandruff. Apply it any time with tips of fingers. No smell, no smear. Zemo sinks into the pores, makes the scalp healthy, makes the hair fine and glossy.

Zemo is prepared by E W Rose Medicine Co, St Louis, Mo, and is regularly sold by all druggists at $1 a bottle. But to enable you to make a test and prove what it will do for you, get a **25-cent trial bottle** fully guaranteed or your money back at H F Vortkamp Drug Store.

Men and Matters

The two performances given by the Elk's minstrels Tuesday and Wednesday nights, and the James K Hackett production at the Faurot opera house last night were the last theatrical productions of the season in that popular play house. J Rus Smith, manager of the Star picture theatre, will on Saturday evening open the Faurot for the summer season as a motion picture house and will make a new departure in this line by installing two motion picture machines, making it possible to have a continuous entertainment and no waits. A new screen on which to throw the pictures has been painted and is the largest in the city.

Lima lodge of Elks has set a new pace for home talent minstrel productions in the line of financial returns as well as in giving a performance that was of the highest standard from an artistic standpoint. The gross receipts from the production given this week at the Faurot opera house will aggregate more than $1500. Considering the fact that the prices of seats were kept down to 50c, 75c and $1, the returns at the box office were the largest in the history of local entertainments of the kind. The house was filled to capacity on both nights and the patrons of the show were well pleased with the production.

The season for outings at Russell's Point, Indian Lake park, will soon be at its height, and with the advantages of numerous improvements which have been made for the comfort and entertainment of visitors at that popular resort, the season promises to be the greatest in the history of the place. Thomas E Thorpe, who is at the head of the state police department at the "Point", is preparing to open the Dreamland dance pavilion on Thursday, May 30, and will have the popular "Mutt, Jeff and Tork" Saxophone Trio to furnish music for the occasion.

Hon A P Sandles, secretary of the State Board of Agriculture, was in Lima yesterday, enroute from Columbus to his home in Ottawa. Sandles has done more than any other man probably to extend the benefits of practical agriculture. He is now much interested in the trip to Washington which boys of each township may secure, in case they win the prize for growing the best acre of corn. The expenses are paid by grain men or others interested in agriculture. Sandles spoke at the annual commencement of his alma mater, Crawfis College, delivering the commencement address.

Infirmary Director Isaac E Crider is compelled to resort to the use of a cane in getting about the city and then the task is hard for him. He is afflicted with rheumatism and is under the care of a physician.

J J Hover and two assistants have started the work of finding out the number of boys and girls in Lima who are of school age. All young people between six and twenty-one years of age are listed. It will take nearly two weeks to complete the work, for Lima is spread out over considerable territory.

P E Thomas, who has the fatherly care of boys under parole from the Lancaster Industrial school in his charge, was in Lima this morning en route to Lancaster. He has been here several days, looking after the boys in this territory.

The central department was called to 519 west Wayne street last night to smother a small fire in an upstairs room at a home occupied by T. G Myers. Children playing with matches caused the blaze which was quickly extinguished at a loss of $50.00. The building is owned by Mrs W. J. Richie.

City employees were made happy today by the fortnightly ghost stroll. The greater part of the employees are paid half-monthly, and will receive checks for service for the first half of the month.

Judge J F Lindemann of Delphos, was in the city today and was a business visitor at the court house.

SUNDAY WILL BE HOT. BE PREPARED WITH A PITTILLA STRAW OR PANAMA.

NOT GUILTY

IS PLEA OF HUCKSTER CHARGED WITH GIVING SHORT MEASURE.

"Not guilty," was the plea entered this morning by Harry Long a huckster, arrested yesterday afternoon as a result of a complaint from J. A Rinehold, 1120 east Wayne street, that he had received short measure from Long in the purchase of a bushel of potatoes. The bushel basket containing the potatoes was brought to the central station and found to weigh only 44 pounds instead of 60 pounds required in the measure of potatoes.

Long's hearing was set for 2:30 o'clock this afternoon. Mayor Shook declared this morning that he intended breaking up the fraudulent practice of hucksters and other peddlers in giving short weight and that an example would be made of Long if convicted.

FAUROT OPERA HOUSE.

OPENS SATURDAY NIGHT WITH THE LATEST AND BEST PICTURES EVER SHOWN IN LIMA. 4 REELS—2 MACHINES—NO WAITS. PICTURE ON THE SCREEN EVERY SECOND FROM 1 TILL 11 P. M. ADMISSION 5c. 5-17-2t

SEE OUR SUMMER SHIRTS, COLLAR TO MATCH $1.00 UP. PITTILLA'S.

House Lots $49 to $99

$5 down 50 cents a week. Spencerville Road, adjoining Woodlawn. An excellent chance to start a home of your own costing not less than $400 and make your gardening pay for the lots. Salesmen on the grounds Saturday, 3 to 6 and Sunday, 9 to 5. A F Hill, Sales Mgr 221 north West street. Home Phone 660-C. 5-17-2t

CARD OF THANKS.

We wish to thank our many friends and neighbors for their kindness during the sickness and death of our beloved mother. Rev Ballinger for his consoling words and to the singers.
HOMER MATHEWSON.
CALVIN MATHEWSON
MYRA MATHEWSON.
MRS T. B FRANCIS

WITH SMOKER

By United Press

Arrangements have been made by the local nest of Owls for formally opening their new club rooms in the Gazette building, east High street, next Wednesday evening. The rooms have been decorated and furnished. Reading and billiard rooms are equipped in a modern manner and the large lodge room rewired and made one of the prettiest in this part of the state.

A program of music and short talks has been arranged for the opening which will take on the nature of a smoker, giving all members an opportunity to get better acquainted and to enjoy the pleasures of the new lodge and club rooms.

Use THE NEWS Want Columns

GRAMMAR SCHOOL LEAGUE.

Saturday, May 18, 1 30 p m
Lowell vs. Washington—College, Keve-Frankel
Garfield vs. Franklin—City Park, McHaffy-Clutter
College vs. Whittier—Jacobs' Field. Langan
McKinley vs Lincoln—2nd St. Phillips

CHILDREN'S STRAWS, NOBBY STYLES. PITTILLA'S.

SPECIAL PRICES ON
Matched Bed Room and Dining Room Suites
We have an exceptionally large line for your approval
HOOVER & BOND

NEUMAN & KETTLER
MAKERS OF THE HOME BEAUTIFUL

At This Time of the Year When Rugs Are in Demand. A Big Offer Awaits You.

$18, 9x12 Tapestry Rugs 14.98

Saturday we inaugurate a special sale of room size Tapestry rugs, these rugs are perfect quality and not miss-matched—attractive floral and orinetal designings. At this time of the year when rugs are greatly in demand, this special for Saturday should attract scores of buyers. If you need rugs be here.

75c Market Baskets

A ... imported willow market baskets, large size, colored straw; deep dyed; made from whole willow straw; serviceable and inexpensive. Regular 75 cent value. Special for Saturday **48c**

1.50 Child's Sulky

This sulky will enable you to take your child with you on your shopping tours, light running; bright red painted body and rubber tires on wheels. Strongly made. Saturday **1.29**

Do You Need a Utility Box?

Special mention is allowed our new shipment of UTILITY BOXES, they are made of extra heavy matting, they are 27 inches long, 15 inches wide and 14 inches deep. Every women should own one. You can keep your skirts, waists, muslins, etc., without wrinkling besides that it takes up practically no room at all, because you can use it as a bedroom seat. A special price of $2.50.

A broad selection of desirable window shades, in best quality oil opaque cloth, seven feet wide, with fixtures complete. Priced 40c, 50c and 60c.

232 N. MAIN STREET

THE CUT PRICE CLOTHING & SHOE CO.

NO. 2 PUBLIC SQUARE

Watch Us Grow

THE HOME of BARGAINS

Make Your Dollars Have More Cents.

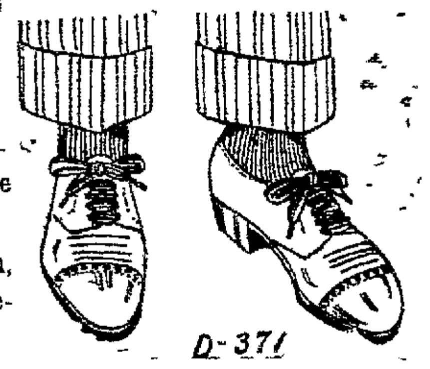
D-371

$35,000 worth of Clothing, Shoes and Furnishings purchased by us at Tremendous Reductions, to be sold at wholesale prices. This purchase was made for our string of 15 stores, and we got the pick of the entire stock, and we are going to offer it to you Saturday at Wholesale Prices.

Right in the midst of Spring Season we have been fortunate in purchasing $35,000 worth of the finest Clothing and Furnishings for men, young men and boys, which goes on sale at actual wholesale prices, Saturday. This sale is made possible only on account of wholesalers being caught with enormous surplus stocks, by the cold backward season. Every article or garment included in this sale, is guaranteed by us.

1000 Men's and Young Men's Finest Suits at Actual Wholesale Prices.

Watch Us Grow

0-303

Men's and Young Men's Single Coats, all sizes. For Saturday $1.39
Men's 50c Overalls 39c
Working Pants, $1.50 value. For Bargain Saturday 59c
400 Doz. Men's Negligee Shirts, latest patterns; worth 65c; Cut Price 39c
Men's Balbriggan Underwear; worth 75c; Cut Price 39c
Men's Underwear, 50c value; Cut Price Saturday Sale 23c

Men's and Young Men's Suits in Cashimeres and Worsteds, in a wide range of desirable patterns, in neat gray, brown, diagonals and blue serges, worth up to $15.00, Cut Price Clothing Co.'s price for Saturday only $5.95

Men's Shoes and Oxfords, in gun metal, tan and patents. $3.00 value. Special Cut Price $1.97
$4.00 Men's Shoes or Oxfords, button or blucher, new Spring fad. Special Cut Price $2.45
$2.00 Ladies' Shoes or Oxfords, come in velvets, patents and vici kid. Special Cut Price $1.49
$3.00 Ladies' Shoes or Oxfords, velvets, patents, gun metals, tan, white nu-buck. Special Cut Price for Saturday..... $1.98

The Everlast Hose for men, guaranteed six pairs for six months; Cut Price 75c
About 100 dozen Men's fine Hats, all shapes, newest styles; worth $2.00. Cut Price Sale 79c
A rare collection of new Spring patterns in Men's Silk Neckties, worth 29 cents. Cut Price............ 15c
Men's heavy Suspenders, extra strong elastic webb; worth 25 cents. Cut Price Sale 15c

BOYS' AND MISSES' SHOES AND OXFORDS.

$2.00 Boys' Shoes or Oxfords; Special Cut Price Sale $1.49

$2.00 Misses' and Children's Sea Island Canvas. Cut Price $1.29
$2.00 Misses' three-strap Pumps, patent leather. Cut Price $1.49
Special for Saturday—Men's Working Socks; worth 10 cents. Cut Price Sale 3½c
Men's $2.00 and $2.50 Straw Hats. For Saturday only 90c

NOTICE TO THE PUBLIC In order to accommodate the laboring class and out of town people, our store will be open every evening until 8.30 o'clock; Saturday until 11 o'clock. Railroad Fare paid on all purchases of $15.00 or over. MEN'S TROUSERS WORTH $4.00 TO $5.00, WORSTED OR SERGES, $2.49.

NEWSPAPERARCHIVE® NEWSPAPERARCHIVE®

THE LIMA DAILY NEWS.

AN INDEPENDENT NEWSPAPER

Published Every Evening and Sunday Morning.
121 East High Street—121

A. WEIXELBAUM L. S. GALVIN
Editors and Managers

SUBSCRIPTION RATES:
By Carrier (4 weeks) 30c
By Mail (except Saturday) per year $3.00

TELEPHONES
New 417 Old 417

Entered in the Postoffice at Lima as mailmatter of the second class.

Western Representative: H. L. SELDEN, Peoples Gas Building, 132 South Michigan Boulevard, Chicago, Ill.

Eastern Representative: A. E. CLAYDEN, 45 West 34th Street, New York.

ANY NEGLECT on the part of the carrier should be reported at once to the office. Columns open to all. Articles must be brief. Long ones as a rule, refused. All communications must be signed by writer, as an evidence of good faith. Anonymous communications will not be published.

LIMA'S TRADING AREA

321,965

1910 CENSUS

"Look at the Traction Map."

STAY IN OHIO.

The "back-to-the-farm" movement is all right, wherein the farm may be located. But the "stay-in-Ohio" slogan sounds so much nicer and seems so much more sensible we are rather inclined, of the two phrases, to favor it.

Each year finds scores of Ohio men, especially young men, heeding the call of the Canadian northwest. And they cast hard-earned coin to a railroad corporation to carry them into the land of pine needles in Wisconsin, Minnesota or Canada; they let the lure of high-art advertising drag them to the soggy swamps of the southland or the cactus covered tracts of Texas and the west.

Stay in Ohio. There's farming land, plenty of it, more vast in its richness than a large amount of that offered in other states, right in Ohio that has not been cultivated. Stay in Ohio where you're sure of success.

Great railroad systems like the C. H. & D. and the B. & O. realize this, and they're going to quit running the alluring "home-seekers" excursions. That's a healthy sign, when great railroad systems realize the value and abundance of tillable land in Ohio and the thousands of acres only awaiting to be tilled.

Look around you, just a little ways around you, and you'll find an inducement offered in every county of the eight-eight in Ohio. Then with the thousands already happy and prosperous Buckeye farmers and the big railroads you'll agree that the best thing to do is "Stay in Ohio."

JUSTIFYING ITSELF.

Though its a little better than a month off, we note that many cities have alread ytaken steps to observe July 4 in a safe and sane manner. It is not a bit too early, however, to prepare for it throughout this section. No one will assert that the adoption by many cities of the sane Fourth has in any measure lessened patriotic observance of the day. Rather the reverse. For senseless noise we can substitute programs that really mean something and that will prove inspiring.

It has been a poor way to display one's patriotism or love or country by maiming one's self or one's fellow-man. The absurdity of this theory is at last being recognized, and should be in this as in other cities.

There are many arguments in favor of a sane Fouth. Publication in the medical press of the comparative statistics on casualities in celebrating the Fourth of July in the past three years strikingly justifies the movement for a still saner Fourth. In 1909, when 20 cities had sane Fourths, the number of persons killed or injured was 5,307. In 1910, when 57 cities had adopted the idea, the casualities had shrunk to 2,923 and last year, when 161 cities had sane Fourths, the number of injured, fatally or otherwise, was but 1,605.

NEGRO SUPERSTITION

As a part of the folklore of the negro people the superstitions of slavery days are of great interest. The following are some of the negro's beliefs about ghosts: To fell a hot breath of air strike you at twilight signifies the nearby presence of a ghost. Should you wish to avoid him stop and turn your coat out and the spirit cannot encounter you. If, however, he is a pugnacious sprite and approaches malgre the change turn and address him thus: "In the name of the Lord, what do you want?" Whereupon he will tell you his business upon earth, then depart and never, never trouble you again. If, on the other hand, it is a prowling ghost who crawls under the house, bumps against the floor, makes strange sounds and whispers in the midnight hours you have only to put in a new floor and he will do so no more.

Some ghosts are obtrusive and will not only prowl about the house but creep through the cat hole or under the crack of the door during the wee sma' hours of tho night and once inside expand to vast proportions. To spare yourself any disturbance in this way sow mustard seed all about the doorstep just before going to bed or place a sieve on the doorstep.

Before entering the spirit will have to count all the holes in the sieve or all the mustard seeds and by this time daylight will come and he will have to go. As the counting for one night will not do for another you are always safe.

Mayor Shook's determination to break up what he declares to be questionable dances at the Armory doesn't mean that the "Turkey Trot" nor even the "Grizzly Bear" are tabooed in the parlor.

And after we have read of the pomp and ceremony and even preparation attendant upon the death of a king, we hardly blame King Frederick for going into a side street and passing away as citizens in private life frequently do.

Why does a hen cross the road? Answer: Because somebody over there has a nice garden to scratch in.—Bellefontaine Examiner.

We thought she crossed the road because it was none of the rooster's business.

There's many a vaudeville magnate willing to sell his chance in the next world to get Teddy and Billy Sunday to do a double song and dance act.

Both Clapp and Landis failed to keep their engagement in Lima Thursday. And think of the votes they'll lose here when they run for president.

Indications are that Mr. Roosevelt hasn't yet missed that gentleman who came to Lima as he did and was found trying to relieve a citizen of a six-carat diamond.

It looks as though the mayor of St. Marys is doing his best to accomplish the very things the people down there didn't elect him to accomplish.

MISS LIMA:—I wonder if that riot in the colored conference at Kansas City yesterday could be termed a dark uprising.

Happy Thought:—Try to live so you won't have to take any back talk from your conscience.

Fifty Years Ago Today.

May 17.

The mammoth steamship Great Eastern reached New York at 7:30 a. m. (from Liverpool 3 p. m., the 7th) on her first voyage; greatest speed 348 miles, lowest 280; crew 400; passengers 140. The amusement program for the trip included flat race, sack race, steeplechase, cockfighting and walking match (one mile).

Completion of United States military railway bridge over the Rappahannock at Fredericksburg; length 600 feet, height 65 feet; built in ten days from timber cut by soldiers and planks gathered in Fredericksburg. Considered a masterpiece of military enterprise.

The Nearby Press

Even That's High Now.

A woman's idea of a hearty meal is lettuce salad and tea.—Sidney News.

Wising Up.

Some men's idea of keeping abreast of the times is to stay at home and read the stories in the magazines when it rains on Sunday afternoon and there isn't any ball game.—Ohio State Journal.

He Isn't Starving.

According to the latest estimates, John D. Rockefeller's interest in the Standard Oil Company is worth $220,000,000. We believe he has other means of support, too.—Cleveland Press.

We've Seen it Happen.

"The king can do no wrong." But four of them together can do a lot of damage.—Mansfield News.

May Try it Yet.

If a certain presidential candidate ever writes a play it will be difficult to find a stage large enough to accommodate all the villains in it.—St. Mary's Leader.

The Blow that Kills.

What is to become of the palace car porters, waiters and church treasuries if Congress decides to order the coinage of half-cent and three-cent pieces?—Toledo News-Bee.

MILADY'S TOILET TABLE.

By Mme. D'Mille.

"The easiest way to preserve and restore youthful complexion is to lightly massage the face, neck and arms with a solution made by dissolving an original package of mayatone in eight ounces of witch hazel. No powder is necessary, for mayatone prevents that 'shiny' look and keeps the skin soft, satiny and altogether lovely.

"The hair can be kept light and fluffy, and beautifully lustrous, by dry shampooing. Mix four ounces of powdered orris root with an original package of therox, sprinkle a little on the head and brush thoroughly through the hair. If anything will make the hair grow, therox will.

"Nothing is more humiliating to a woman than hair on her face. Wild hairs can be quickly and safely removed by applying delatone paste. Mix enough powdered delatone with water to cover the hairs; leave on for two minutes, then wipe off, wash the skin and the hairs will be gone.

"Many suffer now from tired, sore, swollen or aching feet. Nothing will give quicker relief than Mother's Salve. It is easy to use, quick to act, and relieves pain in any part of the body—headache or sore muscles."

THE NEWS-COURIER will not quote you the cheapest price for Job Printing, but it will give you High Quality Work on the day the job was promised. Service is the key-note to our Job rooms. 5-8-tf.

WESTMINSTER.

The cold rains are very much deplored by the farmers in this section, as many are not done plowing, and little corn has been planted yet, vegetables look very well, onions and lettuce are on almost all tables at present.

Our sick are some better. Mrs. Flora Smith and little daughter Mabel are here from Oblong, Ill., helping care for their grandmother, Mrs. Shade, who has been dangerously sick for more than four months.

Mrs. Sadie McCoy and daughter, Idelia of Vincence, Ind., are visiting the former's parents, Mr. and Mrs O. H. Wiswell.

Mrs. Alice Clevenger has moved back to her farm near the Backbone.

J. W. Rudy of Lormer, Iowa, has come to visit his brothers, Dr. and H. S. Rudy and to spend the summer with his sister, Mrs. Alice Clevenger.

Beauty Specialist Treatment FREE

You Will Marvel At Its Results.

Regardless of how many so-called "creams," "lotions" and "massage" preparations you may have used without result. Viola Cream cannot fail to give you a perfect complexion because it does not cover up blemishes. By gentle, harmless medication it actually replaces, gently and naturally, the old sallow, pimply, blotchy skin with a new skin and pink blooming complexion. In a little while you will have no more pimples, no more blemishes, but be as soft faced and beautiful as a baby.

We prove this without your risking one penny. Go to the nearest drug store and purchase a 50c jar under our absolute guarantee of satisfaction. Made by the G. O. Bittner Co., Toledo, Ohio.

Central Drug Store.

NOT MEDICINE,
NOT SURGERY,
NOT OSTEOPATHY

F. E. BAIR

Chiropractor
Lady Attendant
456½ S. Main St. Lima, O.

THE HOME QUESTION SOLVED

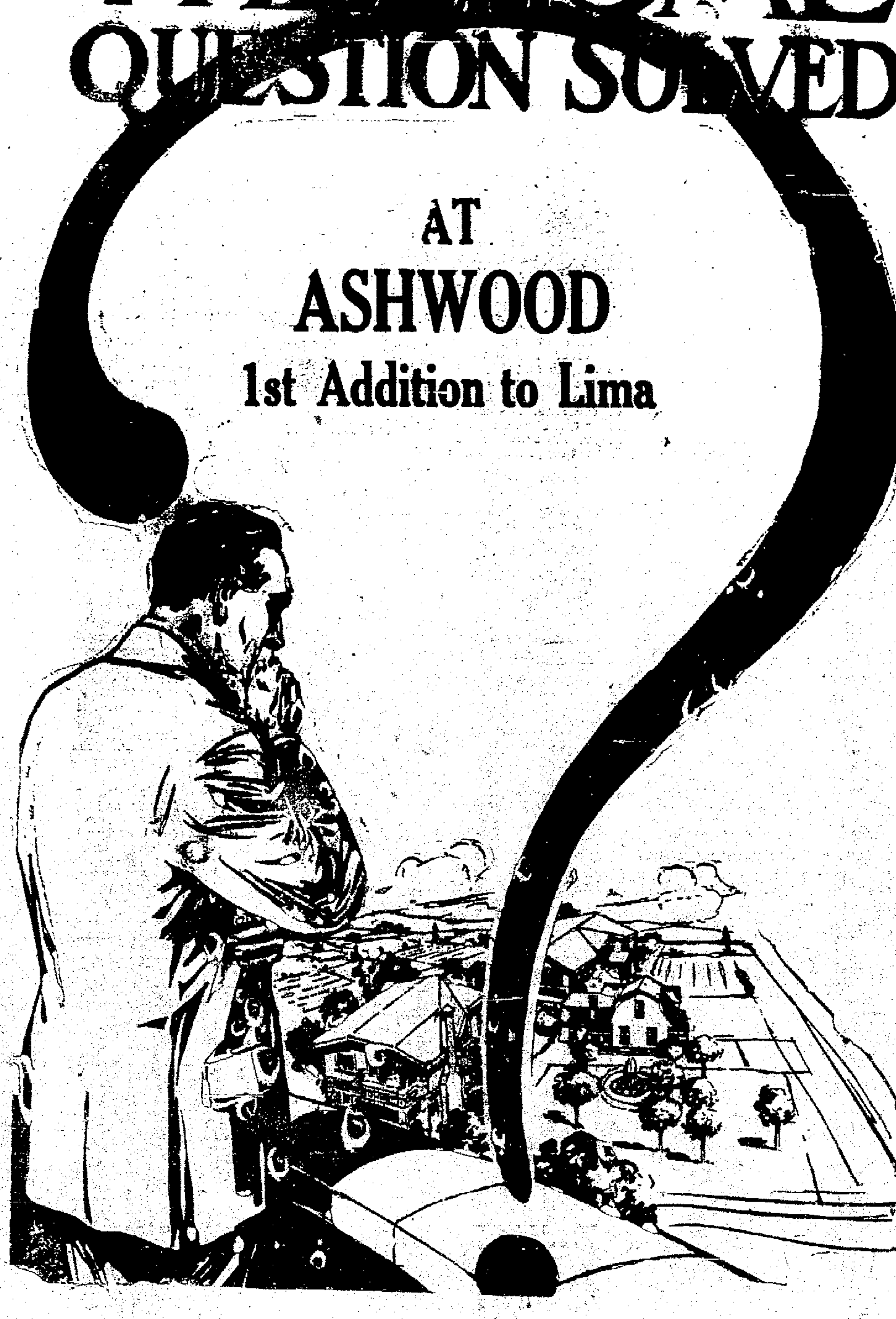

Tomorrow, Saturday, May 18, at 2 p. m.
Begins the sale of lots in

Ashwood

First Addition To Lima

The opportunity this year for you to acquire your own home site at a reasonable figure and on easy terms, viz; $10.00 to $15.00 down and $5.00 to $10.00 per month, or a discount of 10 per cent for all cash.

The prices of each are from $250 to $500.

Take Main and Kibby car to north end of Main street and walk two squares west. On Sale Day ride free to property on cars with Ashwood Banners. Follow the Lima Band. Be there by 2 p. m. tomorrow, otherwise you will overlook your ONE BIG OPPORTUNITY.

ASHWOOD AVENUE

Will be a beautiful street through the entire addition. 60 feet wide from West street to north Broadway and 100 feet wide from north Broadway to west end of addition with a 30 foot park on each side.

Therefore every lot fronting on Ashwood avenue west of Broadway will have a Park in front.

Send or phone for FREE PLAT.

JOSEPH ERTEL, Owner. Both Phones 1944

Office on the premises. Agent on grounds at all times.

NewspaperARCHIVE®

NewspaperARCHIVE®

DEBS TO HEAD TICKET AGAIN

SOCIALISTS URGE OLD LEADER TO RUN—RADICALS IN CONTROL

By United Press.

Indianapolis, May 17.—With the radical elements in complete control, but with their demands curbed so that the sting of the opposition had been withdrawn, the Socialists National convention was late in getting together here today. Last night's session, when the report of the committee on labor relations and the platform were adopted by an overwhelmingly unanimous vote, seemed to have cemented many of the differences that have divided the party for years.

Today all interests centered in the party nominations to be made this afternoon. Eugene V. Debs, who has three times headed the ticket, seemed to be the unanimous choice of the majority of the delegates for the first place on the ticket, but the question of a suitable running mate was still an issue.

The rank and file and many of the leaders want Chas. Edward Russel, of New York.

There was a lively fight in the convention when the two reports on the immigration question were taken up today and another followed when the constitutional amendments were discussed but there was an utter absence of all personalities.

Opponents of the tariff as an issue were jubilant in the convention today because last night by an overwhelming vote they eliminated all mention of the great "bugaboo" of the two big parties as a "social issue". The attempt of the conservative leaders, headed by congressman Berger, to line the party up as favoring immediate reduction coupled with financial support for persons thrown out of employment by closing mills affected by the reduction was voted down.

Where Blood Has Been Spilled

Twenty members of the Pennsylvania State Mounted Constabulary are doing patrol duty at Minersville, Pa., where they are instructed to preserve order in spite of the thousand striking miners. Four strikers have already been killed in battles with the police.

ORPHEUM THEATRE.

To all lovers of good plays, that have plenty of life and action to them, that like to laugh and enjoy a good thrilling situation and that has a good strong plot and great heart interest.

"The Little Kentuckian" presented at the Orpheum Theatre, yesterday, matinee by Mr. Jack Lewis and the Lewis and Oliver players, will please them immensely. It is one of the best stock plays ever written and it is certainly given a sumptuous mounting in regards to scenery and costuming and it is brilliantly acted by one of the best stock companies that will ever play Lima. It is an unusually good play and the audience that saw the play yesterday at matinee and night were unanimous in their praise of it. It will continue the last half of the week and "In a Woman's Power" will be presented the first half of next week. Daily matinees are given at 2:30 p. m. and one performance each night at 8:15 p. m.

GET YOUR STRAW AND PANAMA AT PITTILLA'S AND BE SURE OF QUALITY.

St. Paul's Evangelical Lutheran Congregation.—North and Elizabeth streets. John Wm. Richards, pastor. Parsonage 601 North Jameson avenue. New phone 162-M. Free pews, books for strangers. Sunday after ascension.

Weekly Bible reading, James and I. Peter.

9 a. m., Bible school in charge of Supt. C. F. Sprague and Miss Grace Hunton.

10:30 a. m., Chief service, theme "Lead us not into Temptation."

7:30 p. m., Vespers and sermon on "His Own Master."

Aftertalks for Senior Class follow both services.

Wednesday, 2:30 p. m., Mission study.

Thursday, 6 p. m., Boy's League in charge of Mrs. Bassler and the pastor.

Thursday, 7:30 p. m., Luther League at the home of Mrs. George Roeder, 228 Park.

Friday, 7:30 Confirmation of the Senior class and service preparatory to the Whitsuntide communion.

GET YOUR STRAW AND PANAMA AT PITTILLA'S AND BE SURE OF QUALITY.

BIRDMAN RECOVERING.

By United Press.

Dayton, O., May 17.—Wilbur Wright, noted American aviator, is now convalescing after a slight attack of typhoid fever. His physician, Dr. D. B. Bonkin today declared there is now no danger of a relapse.

Big Rummage Sale at the Court House, Thursday, Friday and Saturday. Goods of all kinds. 5-15-3t.

NEW DIRECTOR

IN PHYSICAL CULTURE CHOSEN TO SUCCEED MR. W. S. SHEPARD.

The resignation of W. S. Shepard as physical director of the local Y. M. C. A. was occasioned not by ill health, as has been stated, but by the poor health of his wife. Mr. Shepard's resignation takes effect on July 1st, and he expects to leave some time during the month for DeLand, Florida, where he will engage in fruit culture.

Deep and general regret has been expressed at Mr. Shepard's retirement from Association work. He has been connected with the local association for the past ten years and was popularly known throughout the city.

The announcement was made last night of the appointment of F. A. Nordquist, assistant physical director, to succeed Mr. Shepard. Mr. Nordquist is a capable young man of pleasing personality and the athletic work will indubiously be maintained at its high standard.

Away Goes Catarrh

BREATHE SOOTHING, HEALING HYOMEI—RELIEF IN FIVE MINUTES.

Where there's catarrh there's thousands of catarrh germs. You can't get rid of catarrh unless you kill these germs.

You can't kill these germs with stomach medicine or sprays or douches because you can't get where they are.

You can kill these germs with HYOMEI a penetrating antiseptic air that you breathe a few times a day directly over the raw, sore, germ infested membrane.

For catarrh, asthma, croup, coughs, colds and catarrhal deafness Hyomei is sold on money back plan by Enterprise Drug store. Complete outfit $1.00. Extra bottles of HYOMEI if afterwards needed only 50 cents. Remember, HYOMEI does not contain morphine cocaine or any drug that could possibly do harm.

Where the Occasion Demands the Best and a Taste for Luxury Craves the Most Delicious, You Will Find

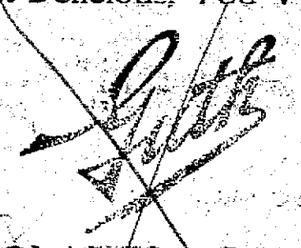

CHOCOLATES BON-BONS
FANCY CANDIES

THEY are the ultimate development in the art of producing first-grade sweets, and are better because the chocolate used costs nearly twice as much as that used in any other eighty-cent candy made in America.

H. F. Vortkamp,

Main and North, and Main and McKibben Streets.

IT MEANS A SAVING OF DOLLARS TO BUY Your Spring Suit Here

You'll find by looking around that the same qualities cost $5.00 to $8.00 more elsewhere. It seems no other store is able to do business on the small margin our mammoth business makes possible.

Buying here means satisfaction in other ways. Perfect fit or no sale. Fabrics all pure wool. Trimmings and linings of the highest grade. Variety impossible to find elsewhere.

SATISFACTION OR MONEY BACK.

The 998 STORE
Opposite the New Interurban Depot
Lima, O.
FIVE MINUTES WALK AND YOU SAVE $5.00

G. E. BLUEM

Thursday, May 16, 1912. Weather—Fair.

JUST 42 WOMEN AND GIRLS CAN GET LONG CLOTH COATS FOR $14.98

REGULAR $16.50 TO $25.00 VALUES---NEWEST STYLES

All Summer long you will find need for a light weight separate coat for cool days, evenings, motoring and vacation wear. The Coats we offer for Saturday's selling will fill every coat need, and with a very little outlay of money. They come in the new French and wide wale Serges, Whipcords, Diagonals and novelty weaves in black, navy, blue, tans and grays. All sizes. Regular $16.50, $18.00, $20.00, $22.50 and $25.00 values, in **one lot at $14.98 each.**

ALL PURE SILK---ALL COLORS

Saturday we offer a new shipment of Moire Taffeta Ribbons, all pure silk, 54 ligne's wide, an extra fine quality, in white, black, red, greens, blues, browns, and all shades, a regular 20c grade, bought at a special price, and we offer you the benefit of this lucky purchase, **at only 12½c yard.** About enough to last the day out. Just the thing for hair bows, hat trimmings, neck accessories, fancy work, etc. You will find dozens of ways to use them at this price.

GOOD KNIT UNDERWEAR FOR MEN

Men's Cotton Union Suits, high neck, short sleeve, three quarter length styles, ecru, **$1.00;** long sleeve, ankle styles, **$1.00 and $1.50.**

Men's Union Suits, of white cotton, high neck, short sleeve, 3-4 length garments, drop seat style, **$1.50.**

Men's Mercerized Lisle Union Suits, flesh color, high neck, short sleeve, 3-4 length style, **$1.75;** long sleeve, ankle length style, **$2.50.**

Men's "Zephyrwear" Union Suits of fine mercerized Lisle, high neck, short sleeve, 3-4 length style, **$2.50;** of ecru cotton, same style, **$1.00.**

Men's Balbriggan Shirts and Drawers, ecru cotton, **25c and 50c each.**

WOMEN'S WHITE WAISTS AT 98c EACH

A new shipment of Women's Tailored and Lingerie Waists gives you choice of over a dozen different styles, at only **98c each.** You will want several of these waists for every day wear—street, shop or afternoon. A good time to select, is now before the prettiest styles are all gone. We have all sizes. Other lines of Waists **at $1.25, $1.48, $1.98, $2.98 and $3.98 each.**

SHEETS and PILLOW CASES AT LOW FIGURES

Bleached Sheets, seamless, torn and hemmed, size 81x90 in., an excellent quality **at 59c each.**

Pillow Cases to match, regulation 45-x36 in. size, made of 45 in. muslin, deep hem, ready to use, **at 15c each.**

Telephone your order—Annex—First Floor)

LACE BED SETS

A special lot of Lace Bed Sets came in time for Saturday's selling These sets are of excellent quality, in beautiful dainty patterns, at **$2.98** for the spread; and **35c each** for the Pillow Covers. Saturday only.

(Annex—Second Floor)

"CADET" HOSIERY OPPORTUNITIES FOR SATURDAY

A New Shipment Replenishes Our Stock With All Sizes

"Cadet" Hose for Boys, come in medium or heavy ribbed styles, black only, reinforced in knee, heel and toe with linen thread which adds to their wearing qualities, **at 25c pair.** All sizes.

"Cadet" Hose for Girls, in gauze or medium weights, ribbed, in black, white or tan, re-inforced in knee, heel and toe with linen thread, **at 25c pair.**

"Cadet" Hose for Women, all ribbed top or with ribbed garter top, black only, both regular and out sizes, re-inforced in heel and toe with linen thread, **at 25c pair.**

"Cadet" Hose for Men in medium heavy and gauze weights, mercerized, black only, re-inforced in heel and toe with linen thread, **at 25c pair**

CURTAIN STRETCHERS AT 69c THE SET

Saturday we offer one lot of Curtain Stretchers, full size, with stationary pins, well made, **at only 69c set.** (Annex—Second Floor)

5 dozen Window Shades of pure linen, dark green color, 7 ft. long, 36 in. wide, mounted on good rollers, a very excellent shade in every way, **at 25c for Saturday only.** (Annex—Second Floor)

HALF PRICE SALE ON ORIENTAL RUGS

A ten day sale of fine Oriental Rugs is now going on in our Rug Dep't. Menendian and Co., who have always conducted these sales for us, are preparing to go to the Orient to select a stock of Oriental Rugs for next season. To do this they must convert their present stock into cash. They are now offering a $12,000 stock of Rugs i nall sizes and makes, from the small mats to large carpet sizes, at just half the regular marked price.

This is a splendid opportunity to secure fine Oriental Rugs at a rare bargain. Mr. Yohannan, a representative of this firm is in charge of this sale. Come in and learn all about Oriental Rugs from him.

(Annex—Second Floor)

G. E. Bluem

NewspaperARCHIVE® NewspaperARCHIVE®

REACH CLIMAX HUFFMAN CASE

WHEN SCATE SENATOR TAKES STAND IN HIS OWN DEFENSE.

WHOLE HOPE LIES IN CLEAN ALIBI.

BECOMES ANGRY WHEN ASKED REGARDING HIS LAW PRACTICE.

By United Press.

Columbus, O., May 17.—The climax of the re-trial of Senator Isaac E. Huffman, was reached today when the Butler county Senator took the stand himself to strengthen the alibi which has been built up by the defense. His testimony varied in but few details with that which he gave in the first trial.

In answer to some preliminary questions of his counsel, he replied that he was of German descent, that his mother and father were German.

"Why did you tell the jury so particularly that your parents were German?" was the first question asked by attorney general Hogan on cross examination. Huffman replied that he had no object. Hogan then asked if it was not an effort to secure sympathy from the jury, several of whom are German. Huffman denied this.

Huffman declared that he had no sinister purpose, either when he asked Senator Haas, of Delaware, to come to his room after the charges of bribery were made public. He said he had no intent to concoct a scheme of defense not consistent with the truth.

"Why then, did you ask him to come?" asked Hogan.

"I wanted to find out the workings of detectives and I knew he had some experience with them." was Huffman's answer. Then the state tried to discover in cross-examination what legal experience Huffman had had. Hogan asked him how many cases he had in Hamilton county in the past five years. He said he did not remember. Hogan then asked if it were not a fact he had had none. Huffman became angry and told Hogan that he'd have him understand he had plenty of business.

Huffman declared that the Senate adjourned at between four and four-thirty, April 27, 1911. He told where he had been every minute after he left the state house. His testimony conformed with others who have testified in support of the alibi.

MEN WILL BALK AT A GIRL—

Who Carries the Disagreeable Odor of Perspiration, Soiled Shields or Other Bodily Odors.

Many Girls Wonder WHY They Are Wall-Flowers——Perspiration?

As a general rule, thorough cleansing will only momentarily stop the odor of perspiration. There is though, a special toilet powder called Nico (Ny-ko) that absolutely does away with all bodily odors.

For dancers, athletes, theatre-goers, Nico has opened a new world of comfort, free from embarrassment. Sprinkled on the arm pits and period napkins, the most sensitive and fastidious woman feels only satisfaction, comfort and pleasure. She glories in the dainty, delicate freshness of Nico. And the clever woman knows that the sweet fragrance coming from her body is a great part of her charm.

Nico will not injure the most delicate fabrics.
Nico destroys instantly all bodily odors.
Nico rests the feet and destroys all odor.
Nico is very healing—stops chafing.
Nico gives babies that sweet, wholesome, dainty fragrance promoting sanitary comfort.
No woman can afford to be without Nico.
No man should overlook what Nico adds to his personality and comfort.
No baby can be perfectly sweet without Nico.
No old person should neglect using Nico daily on clothing and person.
Price 25 Cents [illegible]

CHILDREN'S STRAWS, NOBBY STYLES. PITTILLA'S.

UNITED STATES

Grand Jury Preparing to Indict Industrial Leaders on Coast.

Los Angeles, Cal., May 17.—The troubles in San Diego and other Pacific Coast cities as the result of the free speech agitation took another turn today when it became known that the United States District Attorney is planning to prosecute the leaders of the I. W. W. N., for sedition.

It is reported that United States District Attorney Robinson will place the matter before the grand jury this afternoon and that sweeping charges which will involve practically every member of the organization on the coast will be present.

WILL PROTECT BALL PLAYERS

TY COBB'S SUSPENSION MAY RESULT IN NEW ORGANIZATION.

By United Press.

Philadelphia, May 17.—As a result of the suspension of Ty Cobb for striking a fan who called him foul names, a baseball players' association may be formed which will protect the players against unfair decision on the part of league presidents, said Cobb today. He made a bitter attack on President Ban Johnson for suspending him, and declared that if similar circumstances occur again he would act in the same way.

"There is no justice in such a decision. I was never given an opportunity to defend myself and knew nothing of any action being taken until I suddenly learned of my suspension," said Cobb.

"No man with a right to the title would stand for the things I was called. They are unprintable, and if President Johnson would allow them to be used to him without knocking the man down who said them, he is not a man.

"Ball players are absolutely subject to the whims of a president who can visit his personal malice on them with no chance for an appeal." All the ball players he declared are tired of such a condition. "We have got to organize in our own protection. When we are organized and a president makes an unfair decision it will be referred to our body and if condemned will be ignored.

SUGAR BILL

And Income Tax Measure To Be Reported By Senate.

Washington, May 17.—By a strict vote the Senate Finance Committee today decided to report the House Sugar bill with the Lodge amendment which eliminates the duty standard and the differential rates, and is to take effect in six months.

An adverse report by a party vote was decided upon the excise bill commonly known as the income tax. Senator Lodge will report the sugar bill and Senator Cullom the Excise bill.

Live Stock

LIMA LIVE STOCK.

Heifers, per cwt., $4.50@5.50; Steers, $5.50@6.00; Hogs straight, $5.50@6.00; Hogs, rough, $4.25@5.25; Veal calves, $6.00@7.00.

CHICAGO LIVE STOCK.

By United Press.

Chicago, May 17.—Hogs—Receipts 16,000; market slow. Mixed and butchers $7.50@8.00; good heavy $7.70@8.05; rough heavy $7.50@7.70; light $7.40@7.92; pigs $5.10@7.10. Cattle—Receipts 1500; market steady. Beeves $6.00@9.25; cows and heifers $3.00@8.00; stockers and feeders $4.20@7.00; Texans $5.90@7.75; calves $5.25@8.25. Sheep—Receipts 6,000; market strong. Native $3.75@6.35; western $4.00@6.40; lambs $5.00@6.65; western $5.75@9.00.

PITTSBURG LIVE STOCK.

By United Press.

Pittsburg, May 17.—Cattle—Receipts light; market steady. Choice $8.40@8.70; good $7.50@7.75; fair $6.25@7.00; veal calves $8.25@8.75. Sheep and Lambs—Receipts fair. Prime wethers $5.65@5.80; good mixed $5.25@5.60; fair mixed $4.25@5.00; lambs $5.00@10.00. Hogs—Receipts 15 doubles; market active. Prime heavy hogs $8.15; mediums $8.05@8.10; heavy yorkers $7.60@7.85; light yorkers $7.60@7.85; pigs $6.75@7.25; roughs $7.00@7.35; stags $6.00@6.25.

EAST BUFFALO LIVE STOCK.

By United Press.

East Buffalo, May 17.—Cattle—Receipts 350; market active, strong. Prime steers $8.50@8.75; butcher grades $4.00@8.25. Calves—Receipts 1700, active, 75c higher. Cull to choice $6.50@9.50. Sheep and Lambs—Receipts 15,000; market slow. Choice lambs $8.25@8.50; cull to fair $6.00@8.00; yearlings $6.75@7.25; sheep $4.00@6.25. Hogs—Receipts 7,650; market active, 5 to 10c higher. Yorkers $8.10@8.25; pigs $7.25; mixed $8.25@8.30; heavy $8.30@8.40; rough $7.00@7.30; stags $5.75@6.25.

COMING OF COLUMBUS.
Empire, Today and Tomorrow.

MRS. CLARKE FINED.

Vera Clarke, manager of the Armory dance hall, drew a stiff fine when summoned before Mayor Shook yesterday evening to answer to a charge of conducting public dances without a permit from the city authorities. Following the hearing, the mayor assessed the woman $25.00 and costs and refused her a permit for her place on the grounds that the dances given there were objectionable.

HEAVY FINES

HANDED CHICAGO OFFICIALS FOR BREAKING DOWN DOOR OF ARMORY.

By United Press.

Chicago, May 17.—County Judge John E. Owens, chief of police John McWeeney, assistant chief Schuettler and election commissioner Anthony Czarnecki were each fined $500 and costs today by Judge McKinley, of Superior Court, for contempt growing out of their action in breaking the doors of the Seventh Regiment Armory and calling the Democratic county convention to order, thus ignoring an injunction issued by Judge McKinley.

Police Captain Lavin and Sergeant Malone, were held not guilty of contempt.

COMING OF COLUMBUS.

UNIQUE RECORD.

Special to The News.

Wapakoneta, O., May 17.—As far as being a quiet and peaceful body of men is concerned, the city council of Wapakoneta deserves the palm. The new council organized Jan. 1 and with the meeting Wednesday night it had met an even dozen times with the vote on every question being unanimous one way or another. There are four Republican and three Democratic members, but they always agree.

GET READY TO HIKE.

The daybreak hike arranged for last Saturday by the junior members of the Association and postponed on account of rain will be carried out tomorrow morning. The group will leave the Y. M. C. A. building at 4 o'clock and take a tramp out into the country, returning some time before noon. Boys are requested to bring their breakfast with them. Wrap the lunch in a towel in order to have it ready for a jump in the plunge upon return from the tramp. Be prompt at the Association building, 4 o'clock.

I. O. O. F. NOTICE.

All members of Solar Lodge are requested to meet at lodge room Saturday morning at 9 o'clock to attend the funeral of brother Geo. Furry.

N. G.

TURKS SURRENDER.

Rome, May 17.—Dispatches received here today said that the Turkish garrison of twenty-seven hundred men on an island in Asiatic Turkey, surrendered to the Italians after an eight hour battle.

DANCE

HALLS MUST BE CONDUCTED IN A HIGH CLASS WAY.

QUESTIONABLE CHARACTERS AND YOUNG GIRLS ARE TO BE BARRED.

Lima has a second edition of Evangelist Billy Sunday engaged in a war on objectionable dances, in the person of Mayor Corbin N. Shook.

The ban placed upon Vera Clark, manager of the Armory dance hall, yesterday afternoon, was followed this morning by an injunction announcing that all permits to dance halls would be revoked providing orderly places were not conducted.

The managers of the McCullough skating rink, dance hall and park, appeared before mayor this morning and wished to procure a permit for their hall. A temporary permit was granted them with the stipulation that it would be revoked at any moment the place was conducted disorderly. Similar notices will be issued to owners of other dance emporiums.

The admission of young girls to dance halls especially in instances where a suspicion is held that disorderly men and women are admitted, will not be tolerated according to the city executive.

COMING OF COLUMBUS.

PEN SHORTAGE

Charged Up To Chief Clerk Rex Is Placed at $5,125.

By United Press.

Columbus, O., May 17.—After minutely examining the penitentiary accounts fiscal officer E. Frank Brown, of the state board of administration today reported to attorney general Hogan a shortage of $5,125 in the accounts of I. T. Rex, chief clerk recently suspended.

Hogan immediately assigned two assistants, Joseph McGhee and C. C. Marshall, to go over Brown's reports and see if there is enough evidence to warrant an arrest. Meanwhile, Rex is at liberty, Senator T. Dore, of Tiffin, having promised that Rex would be on hand when wanted.

FEDERATION

Of Bible Classes Is to Be Accomplished This Evening.

Representatives of the various Men's Bible Classes about the city will meet at the Y. M. C. A. tonight and federate the classes into the Lima Federation of Men's Bible Classes. The organization is planned to take the place of the Men and Religion Forward Movement in the city, since it is believed that more effective work can be accomplished with a federation.

Prior to the business meeting, a banquet will be served in the Y. M. C. A. dining room. Rev. George L. McNutt, of Chicago, the "dinner pail man," will address the meeting following the banquet.

ALL DANGER PASSED.

By United Press.

New Orleans, May 17.—Flood conditions were greatly improved throughout Louisiana today with the exception of the Hymnelia crevasse. The government engineers say it will require a million sacks of sand, 2,000 men working three weeks and an expenditure of a half million dollars to stop the gap.

10 DAY CLEARANCE

CASH OR CREDIT

Crisp, snappy buying marked the course of this phenomenal Ten Day Cleanance Sale. Our complete stock of high-grade clothing for Men, Women and Children at attractive savings. Only three more days and this sale ends, so you will have to hurry. Open an account on Saturday—Cash or Credit.

CASH OR CREDIT

ONLY 3 MORE DAYS--- HURRY

Women's Suits

$35.00 Ladies' Suits at..$26.25
$25.00 Ladies' Suits, at.. 18.75
$20.00 Ladies' Suits, at.. 15.00
$17.50 Ladies' Suits, at.. 13.12
$15.00 Ladies' Suits, at.. 11.25

Women's Dresses

$35.00 Ladies' Dresses, at $26.25
$25.00 Ladies' Dresses, at 18.75
$20.00 Ladies' Dresses, at 15.00
$17.50 Ladies' Dresses, at 13.12
$15.00 Ladies' Dresses, at 11.25

1-3 OFF ON MILLINERY

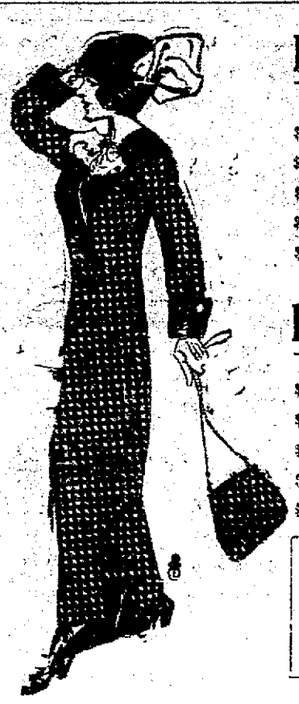

Men's Suits

$35.00 Men's Suits, at...$25.25
$35.00 Men's Suits, at....18.75
$20.00 Men's Suits, at....15.00
$15.00 Men's Suits, at...13.12
$17.50 Men's Suits, at...11.25

Boy's Suits

$ 4.00 Boys' Suits, at.....$3.00
$ 5.00 Boys' Suits, at.....$3.67
$ 6.00 Boys' Suits, at.....$4.79
$ 8.00 Boys' Suits, at.....$5.95
$10.00 Boys' Suits, at.....$7.69

10 per cent Off On Blue Serges

200-202 SOUTH MAIN STREET

Peoples CREDIT CLOTHING Co

LIMA'S FIRST CREDIT STORE

Michael's

A Delayed Shipment OF Young Men's Norfolks and English Models.

Has just been unpacked and put in stock. These beautiful rich fabrics come direct from the style centers of highest quality.

"STEIN-BLOCH SMART CLOTHES" AND CLOTHCRAFT QUALITY CLOTHES FOR THE YOUNG MEN WHO DEMAND CLOTHES OF DISTINCTION.

These numbers were bought to sell at $20, $22.50 and $25, but owing to late shipment will go at $15, $18 and $20.

STEP IN FOR A TRY-ON TODAY

Michael's
The Store of Quality

We Offer These Handsome White Serge Suits For Your Approval

Splendid new models they are, too; made of fine new white serge. Now, white serge is not plentiful at present; the increasing call for it has caused a very noticable scarcity, due to the inability of the mills to keep pace with the heavy demand upon them.

We, however, placed our orders for these handsome white serge suits long ago, when we foresaw the immense vogue they were bound to attain this season. For that reason we are enabled to offer not only the broadest assortment but also the very lowest prices to be found on suits of equal quality.

Come and see for yourself. The following prices give an idea of the substantial values we now offer.

OVERSTOCKED

On account of the early demand on white serge this Spring we stocked up and are forced to sell at a big sacrifice.

OVERSTOCKED

On account of the ridiculous prices we are offering, these suits at this time of the year. We will charge for alterations $1.00 per garment.

AT ONE-HALF PRICE

The EISER Co.

NewspaperARCHIVE®
NewspaperARCHIVE®

TAFT THINKS BOSS RULE A SHAM ISSUE

SAYS THERE IS BUT ONE IN OHIO AND CITES WALTER BROWN.

TELLS CLEVELAND ABOUT ARBITRATION

AND SAYS HE WILL ALWAYS FAVOR PEACE—TOLEDO TONIGHT.

By United Press.

Cleveland, O., May 17.—President Taft, talking with great difficulty due to huskiness of voice, left Cleveland early this morning on the fifth day of his present campaign tour. He will speak tonight in Toledo after nine stops in northern Ohio.

In reviewing the achievement of his administration in his set speech he denounced his predecessors for the latter's changed and now antagonistic attitude toward him. He pleaded with Ohio voters to give justice to an Ohio president, but in speaking of the International Peace Treaties Taft declared that whether in the White House or out he intends to continue his fight for world's peace.

Of the anti boss rule issue raised by Roosevelt, the president said it was a sham issue. "It matters only which man the bosses are supporting," Taft said. "Here in Ohio I know of only one political boss now in commission and that is Walter Brown, of Toledo, who is aiding Theodore Roosevelt. In Pennsylvania there is Flynn, he used to be the boss but now as Mr. Roosevelt said he is a progressive."

WILL NOT WITHDRAW.

Lorain, O., May 17.—President Taft took up his fight for the Ohio delegates with fresh vigor today, refreshed after his day of comparative rest in Cleveland yesterday. The President showed in his manner that he is in the race for the Republican nomination to stay. Taft's statemen yesterday in which he virtually went on record as standing his political future on the Ohio outcome next Tuesday, has greatly cheered his friends who believe that the statement will strike a popular chord and that they already see a falling off of Roosevelt's popularity.

A story from Washington that Taft will withdraw if badly beaten in Ohio is laughed at by the president's closest advisors. The contest between the two former friends have now reached a bitterness which approaches that of the Hayes-Tilden controversy.

A short speech at Lorain this morning was the beginning of a heavy two day itinerary, after which Taft will have a day of total rest at the home of his brother, C. P. Taft, in Cincinnati Sunday.

M'CULLOUGH PARK OPENS SAT. 5-17-2t

LOST HER CIGARETTES.

By United Press.

New York, May 17.—Mrs J. L. Martin, wife of a broker, found her "lost" gold cigarette case in the folds of her gown, after the police searched for it two hours.

SUITS and Coats half price at Light & Conners.

LAFOLLETTE'S COMING, TO

By United Press.

Chicago, May 17.—As an introduction to his Ohio ante-primary campaign, which he will open tonight at Bowling Green, Senator Robert M. LaFollette will make the direct charge that three men closely identified with Wall street—George W. Perkins, Judge E. H. Gary, of the Steel Trust, and Dan R. Hanna, of Cleveland, have raised $1,000,000 for the Roosevelt campaign fund and are freely spending it in their efforts to gather in delegates for the colonel.

"I will call upon Col. Roosevelt tonight to publish a complete list of contributors to his campaign fund before I leave Ohio," declared LaFollette here today. I shall make affidavit to the amounts and the donors to my campaign fund."

ARRTNGING PROGRAM.

The program for the laying of the corner stone of St. John's Catholic church is now being made up by Fathers Schuerrner and Alter and will be ready for submission to the public within ten days. This will be one of the big events of the summer in church circles. Bishop Joseph Schrembs, of the Toledo diocese, will be present, coming from Toledo, as will also other church dignitaries. The corner stone will be laid on Sunday afternoon, June 2. The evening of the same day Bishop Schrembs will confirm a class of about 400 persons.

ISSUE CHALLENGE.

The Lima Orescents under the management of C. Gordon, challenge the team of the Second Street Methodist church to a game of baseball to be played on Decoration Day, May 30th, whereever the church team may designate. Address all communications to C. Gordon, 824 Holmes avenue, or call new phone 1955-C.

M'CULLOUGH PARK OPENS SAT. 5-17-2t

FARMER BATTLES SNAKE

By United Press.

Findlay, O., May 17.—Harry Painter, a farmer of Orange township, while plowing was attacked by a huge blue racer black snake, six feet in length and nearly six inches in circumference in the largest part of its body.

The reptile succeeded in coiling itself about the man's leg until finally he grabbed it by the head, which he twisted off. Painter was weak from fright when he freed himself.

UMPIRE IN CITY.

Umpire Harvey Pastorious arrived in Lima today from Akron where he was called on the death of his brother, Harry Pastorious. Pastorious will officiate in the remaining games of the Newark series displacing Brungs who came here as a substitute.

ORPHEUM

MATINEE 2.15—EVENINGS 8.15

MR. JACK LEWIS AND THE ORIGINAL LEWIS & OLIVER PLAYERS

PRESENTING HIGH CLASS PLAYS

THURSDAY, FRIDAY, SATURDAY THE LITTLE KENTUCKIAN

USUAL ORPHEUM PRICES

SEE THE BIGGEST AND BEST STOCK COMPANY EVER IN LIMA

It Will Pay You to Get the Empire's Prices

Our bargains don't depend upon "left overs" at the end of certain seasons. We have special things all the year round. Even now at the height of the season we have numberless specials which can be picked up at far below their real value. We figure on selling the quantity at a minimum profit. Call and investigate today, it will pay.

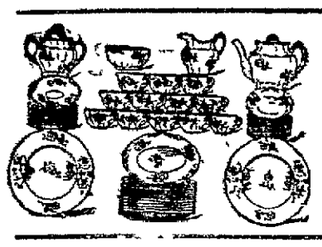

Free! Free! 30 Piece Dinner Set for One Week Only.

Beginning Saturday we will give absolutely FREE one of these high grade 30-piece Dinner Sets with each purchase of $15.00 cash or credit. Best pure white semi-porcelain ware, neatly decorated in gold. We want to add several new accounts to our books this week, therefore this liberal offer. You do not have to buy much and you surely can use the dishes.

One-Fourth Off

We have received a large shipment of Room Size Rugs. The lot consists of Tapestry Brussels, Velvets and Axminsters and Wool Fibre Rugs.

EXTRA SPECIAL FOR ONE WEEK ONLY—

One-fourth off on any rug in the store, and even more on some. Tapestry Brussels, $11.50, $12.75, $15 and $17.50.

Axminster Rugs, $18.50 to $30.00, 9x12 fine Cotton Chain Matting Rugs for only $2.95.

Velvet Rugs, $14.50, $15.50 and $22.00.

All Wool Reversible rugs at $8.75, $9.85 and $11.50.

Don't miss this opportunity to get a rug at a real bargain price.

Let Our New Gramm Motor Deliver Your Goods. We Deliver Anywhere Within Twenty Miles.

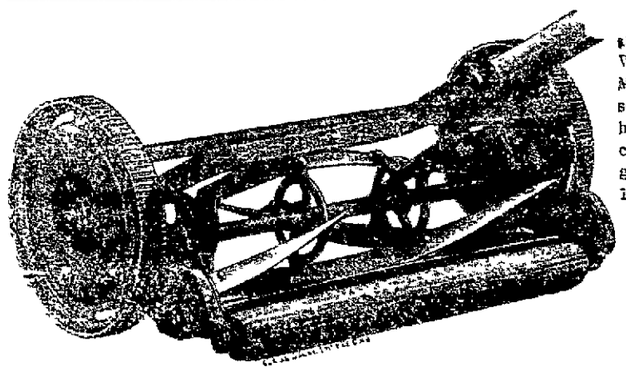

We have the best line of Guaranteed LAWN MOWERS in town. We handle only a guaranteed Mower, yet we ask no more than some do for cheaper makes. We have a large selection, prices low considering the quality. Special guaranteed all steel blade Mower 16 inch cut, easy running. Price,

$2.85

We have purchased a number of fine REFRIGERATORS from an overstocked manufacturer at a big discount from the regular price. We are going to give you the advantage of this unusual purchase at this time of the year. All are high grade Refrigerators made by the oldest manufacturer in the business. Six different sizes in the lot. Sizes suitable for families of from two to eight people. They start from $5.95 up. Extra Special, WHITE ENAMELED LINED, holds 45 pounds ice now only $6.85. If you intend buying one this year don't delay.

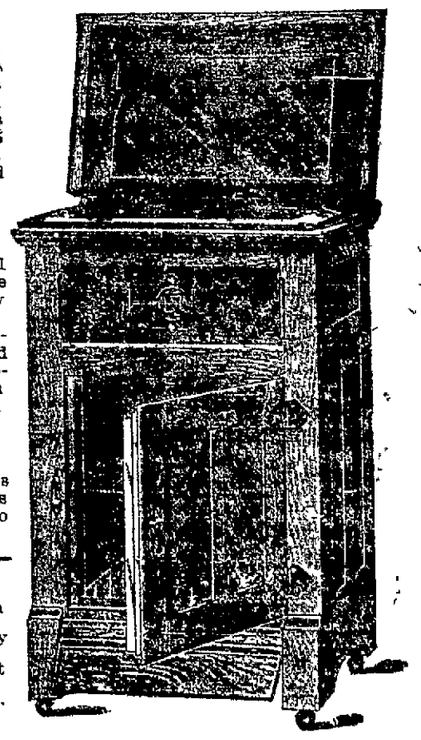

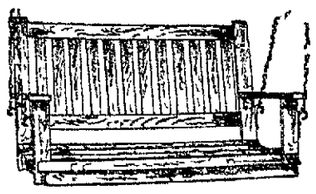

If you want a real good Swing for little money, here we show the best in the city. It is made of smoothly finished hard wood mission style, put together entirely with bolts. Best chain. Set up for only,

$2.95

Several other styles to select from, sizes range from 3 feet to 5 feet.

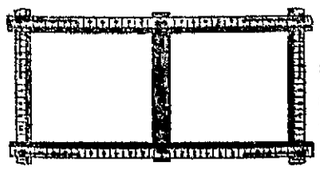

SPECIAL—Curtain Stretchers, holds any size curtains. Best bass wood, pair, 79c.

The Empire Furniture & Carpet Co.

"The Store That Saves You Money."

210 S. Main St. West Side. Yellow Front

Extra Friday and Saturday Bargains

From Department Managers' Sale. Read!

Embroideries! Embroideries! Embroideries!

Never were such embroidery values offered in Lima. Not only in lower priced qualities, but the finer grades, as well. Buy your embroideries at the Big Store. At every price our values excel.

3,000 Yards **Embroideries**, not the usual kinds, but fine swiss and cambric flounces in new and stylish effects—corset cover and flouncing widths, extra special at, yd... 10c

98c for $1.50 **Plauen Flouncings.** Choose your embroidery dress here. Why? Because you will not be able to duplicate this value here or anywhere else after the Department Managers' Sale is over. Width, 45 in., regular $1.50 quality, special, yard 98c

Beautiful Laces **Reduced 20 Per Cent** on Friday and Saturday only. Everybody has been talking the Big Store laces this spring. Those who have been waiting at 20 per cent discount for two days only. Regular prices range, 10c to $2.00 yard.

Ribbons—taffeta and moire, all silk, 5 inch widths, all colors, regular 25c quality, special, yd.....19c

35c and 40c Ribbons, plain and fancy edge taffeta and moires, all desired colorings, special yd .22c

Initial Handkerchiefs, fine quality, nicely hemmstitched, neat wreath design with your initial, 10c qualities, buy them quick at each 5c

Wash Goods and Linens.

15c and 18c **Lawns** and Dimities, yard 10c

7c Brown Crash, yard 5c

15c Bleached Crash, yard 12c

20c Shrunk Cotton, yard 12c

60c Mercerized Damask, yd...39c

79c Sheets (81x90) 69c

12½c Pillow Cases (36x45)....10c

50c Sheets (72x84) 39c

$1.50 Bolt Long Cloth $1.25

15c Long Cloth, yard 12c

$1.50 to $3.00 soiled Bed Spreads, reduced one-third.

Hosiery and Underwear Bargains.

12½c Gauze Vests 9c

15c Gauze Vests 12c

50c Union Suits 39c

75c Union Suits 58c

25c Burson Hose 15c

25c True Shape Hose 18c

15c Children's Hose 12c

Plenty of white and tan hose for women, at 25c, 35c and 50c pair, including the famous "Onyx" brand.

Corsets, extra value for those who want dependable corsets for little money.

75c Miller Corsets 48c

$1.00 Sorosis Corsets 69c

$2.00 Thompson Glove Fitting Corsets $1.48

—all new goods—new styles, best hose supporters attached.

Dress Goods and Silks—Friday and Saturday are the days for you to buy your new dress and the Big Store is the place. Look at these Department Managers' sale prices:

10—Bargain Basement Bargains—10

Clark's Thread, 500 doz. Clark's O. N. T. Spool Cotton, all numbers, 3 spools 10c

Calicoes, 5,000 yards American prints, perfect full pieces, choice patterns, all desired colors, extra special, yard 3¾c

Embroideries, insertions and edges, just what you want for summer sewing, good styles and qualities, special per yard 3½c

Torchon Laces, 5 and 6c qualities, scores of attractive designs, all you want for two days, yd..3½c

Boys' Blouses, 25c kind, made of percale, good range for choice, full cut, each 19c

Men's Overalls, bib style, made of best blue denim, full size, special, per pair 44c

Lawns, choice new spring patterns, special, per yard 5c

Men's Work Shirts, well made, 50c and 60c qualities, of tan and blue chambray, all sizes, sp'l...44c

Dress Ginghams, Red Seal brand, new styles, buy as many yards as you need, Friday and Saturday, yard 9c

Children's Rompers, 50c quality, up-to-date styles, best washable materials, all sizes, special 44c

THE NEWSON-ARWISTER COMPANY

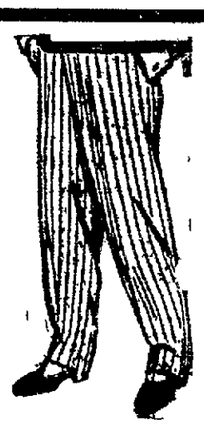

SPECIAL OFFER

WE OFFER FOR FIFTEEN DAYS ONLY A $4.00 PAIR OF TROUSERS FREE WITH EACH $15.00 SUIT.

On account of backward season we have decided to reduce our stock by giving you this inducement. Figuring that a Harvard Suit is worth $20 to $22 you are doubling your money in taking advantage of this offer and you will buy whether you need a suit or not.

Coupon

This Coupon entitles you to a $4.00 pair of Trousers with a $15.00 Suit.

HARVARD CLOTHES SHOP

111 W. HIGH ST. OPP. OPERA HOUSE

NEWSPAPER ARCHIVE®

$1 Down Sale

DON'T FAIL TO TAKE ADVANTAGE of this famous $1.00 down sale, you can have your choice of anything in our stock on the first payment of $1.00, and think of the advantage of shopping here, you obviate the necessity of having bills to pay in different stores, by having but one bill to meet, your money goes farther, we charge furniture and clothing on one bill. View these specials offered for Saturday. We invite you to open an account.

Flyer No. 216---EXTRA

35c WINDOW SCREENS **19c**

JUST WHEN YOU NEED IT, window screens, size 24x32 when extended, frame is made of hard wood, neatly stained, wire is of extra heavy mesh, fool the fly—keep him out of your home, this screen will do it for you. Saturday special, while they last. Better hurry. Flyer No. 216 only

19c

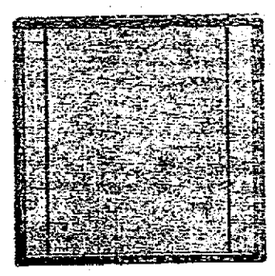

Furniture in the $1 Sale

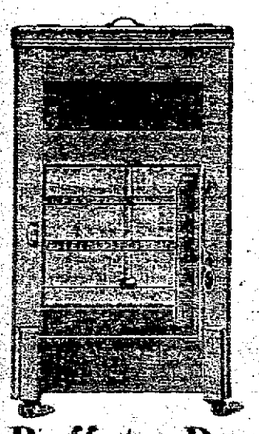

Refrigerators

WE OFFER A COMPLETE LINE of New Refrigerators and Ice Chests at a special reduction in the great $1.00 down sale, positively the best made line on the market, built along sanitary lines, interior filling of cork, lined with zinc, wood work of highly seasoned oak, guaranteed non-warping, all sizes and kinds. A special bargain that is a winner at

$9.00

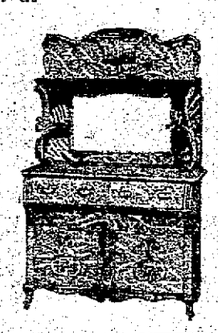

Buffets, Dressers

A LARGE SELECTION of Dressers and Buffets in all the newest styles and finishes, in the Dollar Down Sale at popular prices.

ROCKERS, regular $2.50 Rockers, constructed of seasoned oak, good value, in this sale at $1.00.

$12 GENUINE MAHOGANY MUSIC CABINETS, with or without mirror, chippendale style, in the great $1.00 Down Sale at only $5.00.

Good Beds

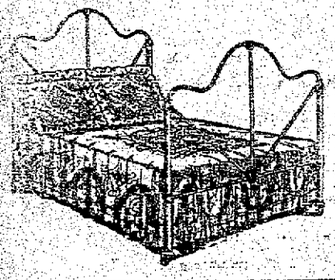

IF YOU HAVE NEVER KNOWN WHAT GOOD BEDS REALLY ARE, see our line, a full line of brass and iron Beds in the newest effects, your choice of any Bed in our stock on the first payment of one dollar.

$3.50 New Beds, $1.00 down $2.80.
$5.00 New Beds, $1.00 down sale $4.00
$9.00 New Beds, $1.00 down $7.20.

Other Beds at the same price cut.

Women's Clothing $1 Down Sale

Suits

$45 Ladies' Suits, $1 down $37.
$35 Ladies' Suits, $1 down $30.
$30 Ladies' Suits, $1 down $25.
$20 Ladies' Suits, $1 down $15.
$15.00 Ladies' Suits, $1 down $9.98.

Coats

$40 Ladies' Coats, $1 down $35.
$30 Ladies Coats, $1 down $25.
$25 Ladies' Coats, $1 down $20.
$15 Ladies Coats, $1 down $9.98.
$12 Ladies Coats, $1 down $8.95.

Dresses

$35 Ladies' Dresses, $1 Down $30.
$30 Ladies' Dresses, $1 down $25.
$25 Ladies' Dresses, $1 down $20.
$14 Ladies Dresses, $1 down $20.
$5.00 Ladies' Dresses, $1. down $2.96

SAM'L G. BLATTNER
323-325 N. MAIN ST.
LIMA'S ONLY CREDIT DEPARTMENT STORE

GAS AND ELECTRIC LIGHTING FIXTURES
CHANDELIERS—SHOWERS—DOMES
HOOVER & BOND

CHOSEN

From Above as one to Lead Militant Hosts

WELTY STARTS SUBSCRIPTIONS FOR JEFFERSONIAN DAILY PAPER.

HIS SANCTIFIED SOUL WOULD DIRECT POLICIES.

SUFFICIENT FUNDS HAVE ALREADY BEEN GUARANTEED SAYS PROSPECTUS.

Not satisfied with visions of being a second Tedd the Terror, Benjamin Franklin Welty, also longs to occupy a seat in the sanctified sanctum, as editor of a Jeffersonian daily paper in this county.

As an attorney he is now engaged in raising funds to launch such a paper, and is sending out literature painting the wonder returns which such an investment will bring to the deluded souls who might subscribe to his $10 shares. The big object of Mr. Welty's latest bit of literature as sent out this morning will be found in the following letters which will go broadcast in to-morrow's mails inviting the gullible public to "send Welty $10 for a Chromo of a printing press representing a share of stock in the new palladium of falsified farce."

To aid Mr. Welty in his editorial financiering, we reproduce below a fac simile of the glittering stock subscription which some of our readers may receive tomorrow. The letter follows:

My Dear Sir:

Democrats of Allen county have lost faith in the democracy of The Times-Democrat, because its controlling stock is held by the republicans and monied interests, who care nothing about democratic principles.

These Democrats believe that the time is ripe for a democratic publication which stands for "Equal rights to all and special privileges to none."

I have been requested to prepare subscription blanks, and am enclosing one, hoping that you will give your democratic friends an opportunty to subscribe to the capital stock, which is Ten Dollars ($10.00) a share.

We want this to be a paper owned by the Democrats in the various precincts who believe in Jeffersonian principles. The capital stock is to be sufficient to purchase and fully equip a modern plant for the publication of a live, up to date daily paper, and by dividing it into Ten Dollars per share will place it in the power of the man with small means, and thus insure a large circulation at once, and permit democracy to own their own paper.

Do not make any collections until the company is incorporaeed, at which time there will be a meeting of the subscribers and the Ten per cent can be paid. The balance of the subscription can be paid as required by the board of directors, to meet the bills to install the plant. Be sure to give the address of every subscriber, so that he can be notified of the first meeting of the stockholders.

Sufficient funds have already been guaranteed to pay the ten per cent as required by law.

Kindly make a canvass of the Democrats, and as soon as you have done so send in the subscription list.

Very respectfully yours,
B. F. WELTY.

M'CULLOUGH PARK OPENS SAT.
5-17-2t

NO EXCURSIONS

LITTLE SUNDAY SIDE TRIPS TO OHIO CITIES THING OF PAST.

There will be no Sunday excursions on any of the railroads in Lima during the summer, as has been the custom in previous seasons. This was the statement of prominent railroad officials of the lines operating in Lima, to the local agents Thursday. It has been expected for some time that there would be no excursions, but the official confirmation did not come until Thursday.

For several seasons the passenger associations have been advocating the abandonment of the regular excursion rates. The claim on their part is that the law has already reduced the rates to such a point that any further reduction is almost impossible.

This new ruling will, of course, affect only the local excursions and will in no way have any effect on the reduced rates on long distances. There will continue to be homeseekers' excursions and special reduced rates to points in the far east or west. The regular weekly excursion to points within the state or in adjoining states are affected. The ralroad men do not say that there will be no excursions on special occasions.

M'CULLOUGH PARK OPENS SAT.
5-17-2t

CARTER & CARROLL

Women's Apparel, Dry Goods and Carpets.

UNDERPRICING FOR SATURDAY'S SELLING

Believing you will shop where you can secure the best values, we print below special underpricing on our four selling floors for this Saturday's trade.

You Can Only Fully Appreciate These Ready To-Wear Values By a Visit To Our Cloak and Suit Section.

UNPRECEDENTED VALUES WOMEN'S LATEST STYLE TAILORED SUITS.

We offer twenty-five high class women's tailored suits, in navy, black, Copenhagen, tan, leather and gray, of whipcord and serge materials, worth $35.00 to $42.50, all latest approved models. Saturday's Price $19.75.

$7.50 STYLISH SUMMER DRESSES REDUCED TO $5.00 FOR SATURDAY.

Natural blouse linen, white corduroy and pretty quality striped voile dresses, made in the new summer styles, all attractive and dressy. Reasonable price $7.50. SATURDAY'S PRICE ONLY $5.00.

$15.00 NEW NORFOLK LINEN CRASH SUITS. SPECIAL AT $10.00.

One lot of new smart Norfolk linen crash suits that are quite popular and attractive, worth regluarly $15.00. For a big attraction to our Saturday values, we offer this SATURDAY FOR ONLY $10.00.

$15.00 AND $16.50 JUNIORS NEW COATS REDUCED FOR SATURDAY TO $6.95.

One lot Juniors new spring coats, 13, 15 and 17 year sizes in whipcords, novelty grays and tans and golf red, worth up to $15.00 to $16.50. To close out. SATURDAY ONLY $6.95.

Extraordinary Values In Summer Dress Goods and Silks For Saturday.

WHAT YOU CAN BUY IN SILKS THIS SATURDAY.

50c satin striped marquisette. Saturday only 19c
$1.50 fine quality yard wide glace taffeta silks. Sat. $1.23
29c Louisa silks, 27 in. wide, all colors. Saturday . 19c
$1.00 quality Standard silk foulards. Saturday 49c

NUMBERS IN SUMMER DRESS GOODS, SATURDAY.

45c yard wide Ramie dress linen. Saturday 35c
25c quality 36 in. wide Racquet Cloth. Saturday ... 18c
50c Printed French voile in fine quality. Saturday ... 39c
50c striped and checked 36 in. wool dress goods. Sat. 35c

Big Embroidery Sale For This Saturday's Sale.

FINE EMBROIDERY NEVER SO CHEAP BEFORE

$3.50 quality 45 in. Swiss flouncing. Saturday $2.89
$3.00 quality 45 in. Swiss flouncing. Saturday $2.13
$2.50 quality 45 in. Swiss flouncing. Saturday $1.79
$1.75 quality 45 in. Swiss flouncing. Saturday $1.39

MEDIUM GRADE OF EMBROIDERY SALE.

$1.25, 27 in. Swiss flouncings. Saturday 89c
98c, 27 in. Swiss flouncings. Saturday 49c
75c, 18 in. Swiss flouncings. Saturday 39c
50c New corset cover embroidery. Saturday 29c

Notice the Price Savings On Fancy Notions For Saturday.

50c macrame belts and girdles. Saturday 29c	50c plated bar pins. Saturday 25c	Five good hair nets. Saturday 10c	30c box toilet soap. Saturday 19c	$1.00 bottle listerine. Saturday 69c	15c bottle shampoo cream. Sat. 5c	50c size Swedish hair powder. Saturday 39c	25c hair bow ribbon. Saturday 19c
69c white side frills. Saturday 25c	$1.50 U. S. Flags. Saturday 98c	$1.50 novelty beaded bags. Saturday 89c	10c tooth brushes Saturday 5c	35c extra fine mirrors. Saturday 19c	25c Sanitol face cream. Saturday 16c	Menmen's talcum powder. Saturday 9c	

Two Very Special Saturday Values in Room Size Rugs.

SEAMLESS VELVET RUGS, SIZE 9x12, SAT. $13.50.

One piece $19.75 quality velvet rug, room size 9x12, in Oriental and Floral patterns, guaranteed to give excellent service. Saturday only $13.50

SIZE 9x12 ROYAL AXMINSTER ROOM RUG SALE.

Room size Royal Axminster Rugs, 9x12, worth $22.50 in both light and dark colors in Oriental and Floral patterns. Saturday only $15.75

Saturday Values In Hosiery and Underwear That Will Bring You To Our Store.

SPECIAL VALUES IN MEN'S, WOMEN'S AND CHILDREN'S HOSE.

$1.00 grade women's black silk hose. Saturday 79c
Women's 50c lace tan embroidered hose. Saturday .. 29c
Men's guaranteed hose, Saturday 6 pairs for $1.35
Women's 19c tan and black Lisle hose. Sat. 2 pairs, 25c
Children's 19c black and colored hose. Sat. 2 pair, 25c
Women's 10c black hose. Saturday 4 pairs 25c

SALE OF MEN'S, WOMEN'S AND CHILDREN'S UNDERWEAR.

Men's 50c Porosknit underwear. Saturday 39c
Men's white and ecru union suits. Saturday 45c
Women's 50c ribbed union suits. Saturday 29c
Women's $1.00 silk lisle union suits. Saturday 89c
Child's bleached vests and pants. Saturday 19c
Women's Cumfy cut Union Suits. Saturday 49c

Visit Our Economy Basement Saturday For Special Values

$1.50 linen table damask Sat. $1.25	$1.25 linen table damask Sat. $1.00	$1.00 linen table damask Saturday 85c	15c, 32 inch dress gingham Sat. 12½c	25c French ginghams Saturday 19c	25c school day ginghams Saturday 19c	$1.50 children semi made dresses Saturday 79c	15c madras shirting Sat. 12½c
$2.25 white bed spread. Sat. $1.49	$2.50 white bed spreads. Sat. $1.69	$3.50 white bed spreads Sat. $2.79	28c 9-4 bleached sheets. Saturday 21c	85c, 81 by 90 bleached sheets Saturday 79c	65c, 81 by 90 bleached sheets Saturday 59c	15c Turkish bath towels. Sat. 12½c	20c Turkish bath towels. Saturday 15c

CARTER & CARROLL

NEWSPAPERARCHIVE®
NEWSPAPERARCHIVE®

At The Big Store Fountain.

ICE CREAM SODAS, any flavor, 5c. BANANA SPECIAL, 10c; BIG STORE SPECIAL, 10c. ALL DOPES AND SUNDAES, 5c.

Our Millinery Section Offers Two Important Specials In Dep't Managers' Sale

No reason whatever for reducing these splendid Trimmed Hats, except that we wanted to feature something extra special for our Department Managers' Sale.

Until then, these hats had been selling at prices up to $6.00. There's a variety of shapes among the grouping, jaunty, wide rolling brim effects, poke modifications and other charming adaptations in flower, ribbon and lace trimmed models. White, black and burnt straw, tagal and hemp effects are especially prominent.

Values Up to $4.50, Your Choice, **$2.98**

Values Up to $6.50, Your Choice, **$3.98**

A splendid showing of White Millinery for mid-summer wear, now ready. Scores of attractive flower-laden and ribbon trimmed models, at $2.98 to $10.00.

Women's Suits Reduced $1.00 Each Day.

We told you in a former announcement how we had taken about 40 of our Spring Suits and grouped them at $15.00: former prices up to $30.00. The price on this lot drops $1.00 each day until further notice. The Price for Saturday is, choice, $13.00.

Extra Special Price Attractions In Drug Dep't

Scores of Bargains for Dep't Managers' Sale

25c 3 Gr. Lithia Tablets...10c
35c 5 Gr. Lithia Tablets...15c
100 2 Gr. Quinine Tablets 10c
100 ¾ Gr. Calomel Tablets 10c
10c Cake Coco Castile Soap, 5c
10c Cake Malena Soap .. 6c
25c Cake Cuticura Soap 19c
25c Cake Woodbury's Soap 14c
25c Cake Zeno Soap . 19c
4 oz. Bottle Elix. Lactated Pepsin ... ... .10c
2 oz. Bottle Camphor.. ..10c
2 oz. Bottle Ess. Jamaica Ginger 10c
2 oz. Bottle Ess Peppermint 10c
4 oz. Bottle Castor Oil ..10c
4 oz. Bottle Sweet Oil ..10c
2 oz. Bottle Paregoric . 10c
2 oz. Bottle Imported Rose Water . .. .10c
2 oz. Bottle Carcara Sagrada Aromatic 10c
4 oz. Bottle Syr. White Pine and Tar Cough Syrup ..10c

EUTHYMOL PREPARATIONS.
25c Euthymol Shaving Soap 12c
25c Euthymol Face Cream, in tubes . . 12c
25c Euthymol Tooth Powder 12c
25c Euthymol Cold Cream, in tubes . .. 12c

TALCUM POWDERS.
1 lb. can Corylopsis Talcum Powder, only 19c

Four Specials from Ready-to-Wear Section

For Saturday's Selling. Read Them!

Gingham Petticoats—an excellent quality of striped gingham, scalloped flounce, a most unusual bargain at, each, Saturday, **19c**

Short Kimonos of dainty flowered lawns, all sizes, an extra special for Department Managers' Sale at, ea., **15c**

Children's Dresses, 3 to 14 yrs, 50c quality, gingham, chambray and percale, neatly trimmed, plain and figured effects, special, **39c**

Muslin Gowns for women, slip-over or button front style, lace collar with ribbon beading, fine soft material, 50c to 59c value, special, one day only, **39c**

THE NEWSON-HAWSMER COMPANY

DUFF GORDON IS AN ISMAY

ACCORDING TO HIS TESTIMONY IN BRITISH TITANIC HEARING.

STAYED IN BOAT WITH THE WOMEN.

DECLARES HE THOUGHT ALL OF THEM HAD LEFT LINER.

By United Press.

London, May 17.—Sir Cosmo Duff-Gordon, testifying in the Titanic inquiry today declares that when he entered the life boats, in which he escaped, he thought all the women passengers had left the sinking liner and he denied that he objected to the boat being put back to rescue drowning persons. "I was looking after my wife and did not hear any suggestion to return" Sir Cosmo said

He heard the explosion that preceded the sinking of the Titanic and told of the prolonged wails that went up from the struggling men and women in the icy water after the ship disappeared beneath the waves.

Sir Cosmo testified that he was asleep when the Titanic struck the iceberg. He went on deck he said and there encountered Col John Jacob Astor, who pointed out the liners list to port and that she was sinking.

"I warned my wife, who was with her secretary, Miss Francatelli" Sir Cosmo said, and they refused to leave the ship at first. None believed that the damage was serious or that there was danger, and many passengers objected to entering the life boats."

An officer told them, he said that they might as well board the life boats. There were no other passengers visible on deck at the time Sir Cosmo said and it was his impression that the others were to follow in other boats.

In answer to a question, Sir Cosmos said that in the lifeboat in which he left the Titanic, there was no room for others unless the mast and oars had been thrown out.

Henry C. Duke, M. P. counsel for Sir Cosmos and Lady Duff-Gordon, in a preliminary statement said that Lady Duff-Gordon could not have done any different because she was seasick. Sir Cosmo confirmed this.

M'CULLOUGH PARK OPENS SAT.
5-17-2t

SUITS and Coats half price at Light & Conners.

SUES ON NOTE.

Administration of Mills Estate is Made Defendant.

D S Early has filed suit in court against A D Miller, administrator de bonis non with will annexed of the estate of Squire Mills, deceased, and of Walter S. Mills and W. T. Copeland, assignee for the benefit of the creditors of Walter S. Mills, for money alleged to be due on a promissory note. Mr. Early claims this note was given on the eighth of December, 1908 by Walter and Squire Mills for $275, due in six months, with interest at eight per cent.

Although overdue, he claims nothing has been paid upon it but $75 at one time and $11 at another time. The claim has been made against the estate as it has passed through the different hands, plaintiff says, but it has been rejected and disallowed. He therefore asks for the full amount of the note and interest from the time it was given, minus the amount of $84 paid.

M'CULLOUGH PARK OPENS SAT.
5-17-2t

SPANISH WAR VETERANS.

Regular meeting of Lima camp at 7-30 this evening in Memorial building. Very important business. A large attendance desired.

KILLS HIMSELF

FORMER TREASURER OF HANCOCK COUNTY DESPONDENT OVER ILL HEALTH.

Special to The News.

Findlay, May 17.—Despondency brought on by two weeks of acute illness resulted in the death Thursday of John Parker, a prominent citizen of Findlay and former treasurer of Hancock county, who wounded himself in the neck with a small knife, severing the external jugular vein. The act was committed in an upstairs room of his home at 630 Liberty street, and immediately after, Mr Parker, seeking air, walked out on the roof of a porch and fell to the ground, striking a stone walk beneath.

Members of the household and passersby rushed to the aid of Mr. Parker, but he expired before he could be taken into the house.

M'CULLOUGH PARK OPENS SAT.
5-17-2t

Do You Envy the Man Who Wears Clothes of Distinction, Snap, Fit, Style?

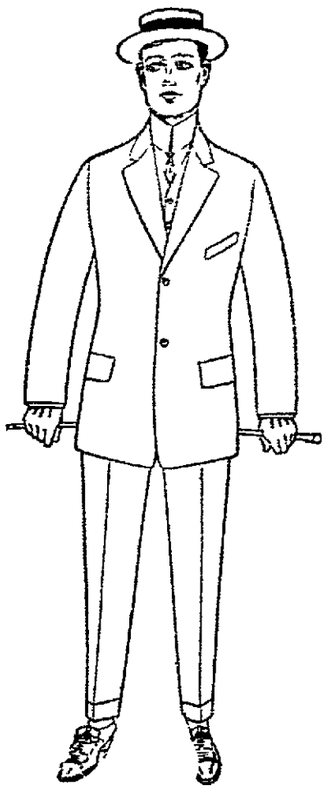

And do you "guess" that he pays more than you can afford. Let's SEE! How about,

$15, $18, $20

Come over and slip on one of our nifty Spring Suits at these prices.

Hand Tailored Styles of artistic beauty. Made from acid-tested fabrics, thoroughly water shrunk and guaranteed "ALL WOOL."

These are the Suits of Eilerman Clothing Co., of world-wide reputation. And you can buy them of us to the same advantage as though you lived next door to the great Eilerman model tailor shops.

You can choose a Suit to fit your own individuality and taste. **Every Style Is Authorative. Every Pattern is of fine attractive weave. Eilerman's label on garments marks them as the finest clothes made.**

Suits the Best on Earth

$15, $18, $20

Choice All Wool Fabrics, Thorough Hand Tailored, Delightful Style

Boys' Clothes That Stand the Test---Rich Fashions

Boys' particularly "Fashionable Suits" in new fancy cheviots, thibets, serbes and tweeds—splendid garments original and exclusive designs, **$1.50 to $7.50**

The Favorite Hat Store Offers Special New Styles

An inviting display of Men's Soft Derby, Straw and Panama Hats. The Best-Ever—Special showing, John B. Stetson's World Renowned Hats at **$3.50 and $4.00.**

Gents Furnishings

SHIRTS
Men's Fashionable Shirts with and without collars, extra fine material and patterns. 50c to $3.00.

NECKWEAR.
In an endless variety of patterns, featuring stripes and solid colors, 25c to $1.00

UNDERWEAR.
Both Two-Piece Suits and Union Suits—extra light weight silk Lisle threat 25c to $3.00.

HOSIERY.
Solid colors and fancy patterns, in silk and light weight silk Lisle, also cotton 10c to 50c.

Specials for Saturday Only.

Shirts—
Men's High Grade $1.50 Pleated or Soft Bosom Shirts Special Saturday, only **$1.15**

BOYS' WAISTS—
Splendid Quality—assorted patterns, all sizes. Saturday only, at **39c**
(Detachable Collars).

MEN'S HATS—
Men's Scratch Felt Soft Hats, assorted colors, all sizes Saturday only, at **$1.25**

Public Square — Eilerman CLOTHING — Lima, Ohio.

Meats for Everybody

Every pound a bargain. Let us reduce your high cost of living.

Buehler Bros.'

CUT RATE MEAT MARKET,

20 PUBLIC SQUARE. 20 PUBLIC SQUARE.

Pork Shoulders,	10c pd.
Pork Loin Roasts,	14c pd.
Spare Ribs,	6c pd.
Hog Hearts,	7c pd.
Beef Hearts,	7c pd.
Flank Steaks,	12½c pd.

Buehler Bros.,

Originators of Cut Rate Meat Markets. 22 Markets in 7 States.
Main Office, Chicago, Ill. Packing Houses, Peoria, Ill.

Don't Forget!

McCullough's Park

...OPENS...

Saturday, May 18th.

Free Admission.

Don't Forget!

NEW INCORPORATIONS.

By United Press

Columbus, Ohio, May 17.—The Miles Cleveland Theatre Company, Cleveland, $350,000. The Cleveland Leader Printing Co Cleveland, reduction $1,500,000 to $10,000. The New-Tro Co, Cincinnati, $30,000. Ohio Artificial Anthracite Co., Cleveland, $15,000.

Two hundred and seventy-five copies of Auditor Simpson's annual report were mailed from the auditor's office this morning to various firms, companies and professional men.

CLEVELAND STOCK.

By United Press.

Cleveland, O, May 17.—Hogs, 3,500, mixed, mediums and yorkers $8.00, pigs $7.00. Cattle, 3 cars, 5c lower. Sheep and Lambs, 12 cars, $3 50 to $6.00 Calves 350; $3 75 to $6.00.

Franklin Jackson, aged 67, a veteran junk man, was warranted over to the county infirmary by the city board of infirmary directors this morning. Jackson was destitute and in dire circumstances.

NEWSPAPER ARCHIVE® NEWSPAPER ARCHIVE®

RACE CALLED OFF.

The roller skating contest scheduled at the McCullough skating rink, last night, between Rollie Birkhimer and three of Lima's embryo speeders, was called off due to the fact that the roof of the rink had not been repaired since the top was taken off ten days ago in a wind storm. All arrangements had been made and it was not until yesterday morning that it was learned that the condition of the rink would not permit a contest. Birkhimer was notified accordingly.

AT COST

Everything in groceries, notions, shoes, drugs, etc.,

MUST GO.

A Good Chance to lay in your Summer's Supply at Corner Pine and St. Johns.

We quote a few of our prices below

Granulated sugar	5 3-4	10c Castor Oil	7½c
10c dried beef	8c	10c Glycerine	7½c
10c tomatoe catsup	7c	10c turpentine	7½c
10c bottle sweet pickles	7c	10c sweet oil	7½c
10c elastic starch	8c	10c sewing machine oil	7½c
5c bulk starch	3½c	10c peroxide	7½c
5c can sardines	3½c	5c Epsom Salts	3 1-2c
15c Grapenuts	12c	5c vaseline	3½c
10c Pork and Beans	7½c	35c Castoria	25c
5c package spices	3½c	50c Warners' White wine of tar	35c
10c Baker's Shred. cocoanut	7½c	50c Kemp's Balsam	35c
10c package Jello	8c	25c Kemp's Balsam	20c
15c package Gelatine	12½c	50c Foley's Honey and Tar	35c
10c Package Bon Ami	8c	25c Foleys Honey and Tar	20c
10c package Sapolio	8c	50c Gent's Underwear	38c
5c washing powders	3½c	25c Gent's Undervear	19c
8 bars Lenox soap	25c	10c Ladies' Gauze Vests	7c
15c Veribest corned beef	16c	6c Calicos	5½c
5c prepared mustard	3½c	10c Outings	8c
10c pie preparation	8c	7c Apron Ginghams	5 3-4c
10c New Orleans molasses	8c	10c Hose	7½c
10c Rolled Oats	7c	10c skein yarn	7c
10c Puffed Rice	8c	17c Feather ticking	13c
Maple Corn Flakes	8c	$1.00 Dress Shirts	75c
15c Cream of Wheat	12c	50c Dress Sriirts	38c
10c Corn starch	8c	$1.00 Children's Shoes	75c
		$3.00 Ladies Shoes	$1.75
		$3.50 Gents' Shoes	$2.25

Other Articles too Numerous to Mention.

Goods Delivered Strictly Cash

H. C. BORTEL & CO.

OLD PHONE 746 NEW PHONE 2512-M

WEAR EVER ALUMINUM WARE

"WEAR EVER" A.L.C.U.Co. TRADE MARK

HOOVER & BOND

HARTMAN HAND LUGGAGE

ABELAND BOCH—TRUNKS

HOOVER & BOND

LARGEST LINE IN CITY

REFRIGERATORS "THE CHALLENGE LINE" TRIUMPH AND VICTOR GALVANIZED REFRIGERATOR PANS

HOOVER & BOND

NATTY PUMPS

In every sense of the word our showing of ladies' pumps are richer in style and quality than the average.

If you are inclined to doubt this statement, we would be pleased to let you try on our pumps and then judge for yourself.

Colonial Pumps in white sea island duck and black satin.

Stylish Pumps in suede, gunmetal, white and black nubuck.

Perfect fitting Footwear that spells nothing but satisfaction.

GOODING'S

230 NORTH MAIN.

M'CULLOUGH PARK OPENS SAT. 5-17-2t

THE TAFT MEETING.

President Taft is scheduled to arrive at the Memorial building in Lima at 12.40 o'clock Saturday afternoon. He will come into the city from the west, over the Pennsylvania railroad and the train will be stopped at the Main street crossing of that road. A reception committee of citizens will meet him at the train and will escort him to the Memorial building where his speech will immediately be delivered.

The Memorial building will be opened to the public at 11 o'clock, a. m., and Hon. Harry M. Daugherty, who will preceed the President as one of the speakers of the day will begin his address promptly at 12:15 o'clock.

Hon. W. L. Parmenter, of this city, one of the candidates for delegate from the Fourth Congressional District to the Republican National Convention, will be chairman of the meeting and will introduce the speakers.

SUMMER FURNISHINGS. POPULAR PRICES. PITTILLA'S.

COMING OF COLUMBUS.

SHERIFF'S SALE.

Case No. 15046.

Ex. Doc. 12 Page 15046

Frank Sieber, Plaintiff,

vs.

Frank A. Mackenzie, Defendant.

Allen Common Pleas.

By virtue of writ of Execution, issued from the Court of Common Pleas, of Allen County, Ohio, and to me directed, I will offer for sale at 124 West High Street, Allen County, Ohio, on Monday the 27th day of May, A. D. 1912, At 9 o'clock A. M., the following described goods and chattels, situated in the City of Lima, Allen County, State of Ohio, and described as follows, to-writ:

10 gallons Whiskey Hanover Rye in barrel, 12 quarts Whiskey in parts of bottles; 7 quarts of Gin; 4 bottles of Rex Bitters; 2 bottles of mixed drinks; 1 bottle of extra drinks; 14 bottles of odds and ends; 6-4½ pint bottles of Whiskey; 32 bottles of pop; 12 bottles of Orange Cider; 6 bottles of mixed drinks; 16 Jugs and contents; 5 bottles of Champaigne; 23 bottles in bond Whiskey; 16 bottles of Ginger brandy in window; 19½ gallons of Whiskey in barrel; Peppermint and Keg; 26 bottles of Sparkling Wine; 38 bottles of Bass Ale; 4 bottles of Virginia Dare; 12 bottles of Mineral Water; 42 bottles of Roberson Whiskey; 23½ gallons of Whiskey in Jugs; 5 empty barrels; 2 Kegs; 3 Tin Measures; 1 Crimper; Corks; 184 Pint bottles of beer; 144 Cigars.

Appraised at $204.39.

Terms of Sale: Cash.

F. M. Watt Sheriff, Allen County, Ohio, Lima, Ohio, May 16, 1912.

Mackenzie & Weadock, Plaintiff's Attys.

CERTIFICATE OF COMPLIANCE STATE OF OHIO INSURANCE DEPARTMENT.

Columbus, April 1, 1912.

I, EDMOND H. MOORE, Superintendent of Insurance of the State of Ohio, do hereby certify that the MICHIGAN STATE LIFE INSURANCE COMPANY OF MICHIGAN, located at DETROIT, in the State of MICHIGAN, has complied in all respects with the laws of this State, applicable to it, and is authorized to transact in this State its appropriate business of making insurance on the lives of or against accident to persons, or sickness, temporary or permanent physical disability and insurance connected therewith and appertaining thereto, and granting, purchasing and disposing of annuinities, as prescribed in Section 9385 General Code of Ohio, until the first day of April of the year next preceeding the date hereof. Its condition and business on the thirty-first day of December of the year next preceding the date hereof, is shown by the statement, under oath, required by law, to be as follows:

Aggregate amount of available assets	$439,083.66
Aggregate amount of liabilities (except capital) including re-insurance and special accumulations	281,881.95
General Surplus on policy holders' account	217,201.71
Capital Stock	100,000.00
Amount of Income for the year	324,256.86
Amount of Expenditures for the year	210,620.15

IN WITNESS WHEREOF, I have hereunto subscribed my name and caused my Official Seal to be affixed, the day and year first above written.

E. H. MOORE,
Superintendent of Insurance.

THIS GIRL RECOVERED FROM CONSUMPTION

The makers of Eckman's Alterative, which is doing so much good for Consumtives, are continually in receipt of really wonderful reports of recoveries brought about solely through the use of this medicine. Here is one specimen:

421 Second Ave., Aurora, Ill.

"Gentlemen: Pardon me for not writing sooner, but I wanted to see if I would stay cured. I can now truthfully say I am perfectly well. Since a child of two years I have been ailing with lung trouble which grew worse as I grew older. At the age of fourteen the doctor said if I could not be sent South, I would surely die of Consumption. I will answer all letters sent to me, asking a history of my case, from any one suffering from lung trouble."

(Signed Affidavit) ETTA PLATH

Three years later reports still well.

Eckman's Alterative is effective in Bronchitis, Asthma, Hay Fever, Throat and Lung Troubles, and in upbuilding the system. Does not contain poisons, opiates or habit-forming drugs. For sale by H. F. Vortkamp and other leading druggists. Ask for booklet telling of recoveries and write to Eckman Laboratory, Philadelphia, Pa., for additional evidence.

VARIOUS

FUNDS OF COUNTY HAVE SEMI-ANNUAL ALLOWANCES MADE.

TOTAL AMOUNT SET ASIDE BY COMMISSIONERS IS $145,991.73.

The board of commissioners of Allen county have finished their semi-annual appropriation and the following amounts have been set aside for the various funds:

County	$42,924.85
Advertising, general	200.00
Appraising purposes	5,300.00
Bridge	975.65
Bridge and Culverts	10,000.00
Buildings and Grounds	22,000.00
Charitable Institutions	10,500.00
Court	3,000.00
Criminals	2,100.00
County Ditches	1,221.88
Elections	3,700.00
Salaries County Officers	15,000.00
Salaries Assistants and Clerks	13,200.00
Fees and Salaries Other Officials	2,000.00
County Roads	3,300.00
Soldiers	5,500.00
Damage to Sheep	750.00
Stationery and Supplies	2,350.00
Fees Returnable	4,000.00
Miscellaneous	$2,900
Emergency	$2,169.85

The total amount of the various funds aggregates $145,991.73. The work was finished by the board of county commissioners at noon Friday.

The board of infirmary directors made their regular appropriation for the coming six months, at a meeting held this morning. The amount of $9,000 was set aside, of which $7,000 is for the county infirmary and $2,000 is to be used in outdoor relief.

TASTE, SMELL AND HEARING RESTORED

A COMMON SENSE TREATMENT QUICKLY RELIEVES ALL DISTRESSING SYMPTOMS.

If you have any symptoms of catarrh, such as stuffed up feeling in the head, profuse discharge from the nose, phlegm in the throat, causing hawking and spitting, dull pain in the head, or ringing in the ears, just anoint the nostrils or rub the throat or chest with a little of Ely's Cream Balm, and see how quickly you will get relief.

In just a few minutes you will feel your head clearing, and after using the Balm for a day or so the nasty discharge will be checked the pain, soreness and fever will be gone, and you will no longer be offensive to yourself and friends by your constant hawking, spitting, and blowing.

Shake off the grip of catarrh before it impairs your sense of taste, smell and hearing and poisons your whole system. In a short time you can be cured of this distressing disease by using Ely's Cream Balm. This healing, antiseptic Balm does not fool you with short, deceptive relief, but completely overcomes the disease. It clears the nose, head and throat of all the rank poison, soothes, heals and strengthens the raw, sore membranes, and makes you proof against catarrh.

One application will convince you and a fifty cent bottle will generally effect a complete cure. Get it from your druggist and start the treatment at once. H. F. Vortkamp.

SUITS and Coats half price at Light & Conners.

COMING OF COLUMBUS.

Empire, Today and Tomorrow.

HIGH BREAKERS

IN GREAT EGG HARBOR ENDANGER THE SUBMARINE "TUNA."

By United Press.

Atlantic City, N. Y., May 17.—With the breakers running so high that the life savers are unable to approach her, the submarine boat Tuna was still around on Great Egg harbor shoals at 9:30 o'clock today. Captain Lannaheur, Lieut. Hyatt and three others remained on board the submerged boat all night after the others had been taken off.

They are in a desperate fight to hold her until a tug or a revenue cutter can reach the scene.

COMING OF COLUMBUS.

Louisville, Ky., May 17.—The election of Dr. Mark A. Matthews, of Seattle, Washington, as moderator of the Presbyterian church is universally popular today among commissioners attending the general assembly here. Dr. Matthews is pastor of a Seattle church with a membership of 4,700, one of the largest in the country. He has personality.

On the first ballot late yesterday he was elected by a liberal margin over all other nominees.

EFFICIENCY now attracts the manufacturer, and is gaining consideration from the merchant. One efficient way of ridding yourself of surplus or stale goods is to slip a little one inch want ad into the paper now and then. 5-8-tf

Specials for Saturday

Beef Roast, 2 lbs.	25c
Pork Roast, 2 lbs.	25c
Lamb Roast, 2 lbs.	25c
Sausage, 2 lbs.	25c
Lard, 2 lbs.	25c
Veal Roast, lb	12c
Fresh Ham, lb	13c
Liver, lb	5c

All kinds of fresh fish.

C. G. Miller,

113 East Market St.

TO THE REPUBLICAN VOTERS OF OHIO!

President Taft, your fellow-citizen, deserves your endorsement and support. He has given a CLEAN, HONEST, WISE AND CAPABLE ADMINISTRATION.

He has honored Ohio as Hayes, Garfield and McKinley honored the State before him. Every President in forty years, with two exceptions, has been an Ohio man. IT RESTS WITH THE REPUBLICAN VOTERS OF OHIO TO SEE THAT THEIR STATE CONTINUES TO HOLD THE PROUD POSITION WHICH IT NOW OCCUPIES.

President Taft's Administration Has Been Marked By Notable Accomplishments.

Enforcement of the Sherman anti-trust law without fear or favor.
Postal Savings Banks established.
Veto of Democratic Wool and Free List Bill as unfair, unscientific and destructive of the Republican principle of protection.
Railroads prevented from putting rate increases into effect without approval of the Interstate Commerce Commission.
Panama canal pushed to early completion without hint of scandal.
BUREAU OF MINES ESTABLISHED TO SAFEGUARD LIVES OF MINERS.
American capital and labor benefitted by extension of foreign markets.
Income tax amendment to the Constitution submitted to State Legislatures for ratification.
Government business methods modernized and reformed by economy and efficiency commission, saving millions of dollars annually.
Safety appliance act extended.
Postoffice Department made self-sustaining.
WORKMEN'S COMPENSATION AND EMPLOYERS' LIABILITY ACT.
Customs service reorganized and corruption eliminated.
Corporation tax, yielding $30,000,000 annually.
A DEFICIT OF $58,000,000 TRANSFERRED INTO A $30,000,000 SURPLUS.
Practical conservation acts.
A NEW PENSION LAW INCREASING SOLDIERS' PENSIONS.
More liberal appropriations for agriculture than any other administration.
American citizens protected at home and abroad.
American prestige sustained by wise diplomatic action.
HIGH COST OF LIVING IN OTHER COUNTRIES FULLY INVESTIGATED AND STEPS TAKEN TO REMEDY CONDITIONS IN THE UNITED STATES.

President Taft's Policies Will Insure Continued Prosperity to American People.

With statesman-like vision and with great strength of purpose, President Taft has, in addition to his notable accomplishments, outlined numerous policies which will insure the progress and prosperity of the American people. Some of these policies are:

Peace with all the world through just dealing and preparedness for war.
Neither race nor creed a bar to appointment to office.
The upholding of a righteous judiciary.
Economy and efficiency, including care of superannuated employes.
Penny postage through postal economies.
States' rights when not in conflict with federal authority.
Parcels post. Federal incorporation act.
Extension of practical conservation acts.
Revision of currency laws and prevention of panics.
High standard set in federal appointments.
Scientific study of industrial conditions.
Scientific revision of the tariff on a protective basis through nonpartisan tariff board.

The Whole Nation Is Watching the Campaign in Ohio.

The campaign in this state is one that appeals personally to every Republican voter because President Taft is a native son of the state.

Thirty-five other states have declared their support for the President. Ohio, Taft's own state, will demonstrate next Tuesday that his fellow-citizens are proud that an Ohio man is in the White House. They will show that they endorse a clean and honest President, who has shown himself efficient and patriotic and whose record is beyond criticism.

VOTE FOR TAFT DELEGATES AND SHOW THE NATION THAT OHIO IS LOYAL TO HER OWN SON.

Galvanized Garbage Cans

59c, 69c, 79c, 89c

.. HOOVER & BOND ..

If you are in the Market for a Suit of Clothes, Visit

LIMA'S NEW STORE

Your Choice of Any Suit in the House, $10

Our Suits at $10 Look Like Twenty and Will Wear Like Sixty

We also carry a full line of Separate Pants from 95c to $4.

We also carry a full line of Men's furnishings which we retail at WHOLESALE PRICES.

The Ten Spot

Opposite Lima House. 114 East Market Street. Lima, Ohio.

NEWSPAPERARCHIVE®

WANTS, FOR SALE, CLASSIFIED ADLETS

Want Ad Service

THE PAPER that has the circulation is primarily the paper you should use for your wants. When you want something; when you want to sell something or when you want publicity call up

S. E. WATSON

"THE NEWS WANT AD MAN"

Bell phone 629 New Phone 1978-M

Liberal time contracts by the month will be made by Mr. Watson for Readers and Adlets on this page.

WANTED—HELP

WANTED—Girls sixteen years of age and over to learn the cigar making trade. Will be well paid while learning and excellent wages can be earned after the trade is acquired. Apply either factory. The Deisel-Wemmer Co. tf

WANTED—Competent girl for general house work. Apply Mrs. R. T. Gregg, 756 west North street. 5-17-3t

AGENTS making $10 to $20 daily selling "Titanic Disaster" book; told by survivors; 350 pages; 50 illustrations; price only $1.00; 50 per cent commission; cash prizes; freight paid; credit given; outfit free. International Bible House, Perry Bldg., Dept. S, Philadelphia. 5-17-4t

WANTED—SOLICITORS—Men or women for house to house work; good proposition to live ones, but must furnish references. Our men now making $5.00 a day. Inquire at The News office. Can use men and women in nearby towns. 3-28-tf

WANTED.

WANTED—You to know that I sell the Multiform Policy. S. Otis Dotson, 40 Metropolitan block. New Phone 2550-R. 5-3-tf

WANTED—Two men who will room together and board in private family. Apply at 711 Fairview avenue. 5-17-3t

WANTED—All kinds of weaving to do. Also want to buy old carpets. Call new phone 2447. Fluff Rug Factory, rear of 123 east Spring street. 4-25-1mo

WANTED—Boarders. Room and board, $4.00. Also 2 furnished rooms for light housekeeping on first floor. Call 1360-R or 602 east North street. 5-17-3t

WANTED—Rooms. If you have any desirable furnished rooms which you are willing to rent out to guests who will be here to attend the state convention of the United Commercial Travelers, June 6-8, kindly send name, address, number of rooms and prices to H. E. Simonton, 209½ south Main St. New phone 394. We will pay 50c per guest for rooms without bath, and 75c for rooms with bath. 5-12-1wk

WANTED—Cement work to do. Cisterns, walks, cellar bottoms and steps. All work guaranteed. M. C. Sawmiller, 817 south Metcalf street. Old Phone 1974. 5-17-3t

WANTED WOOL—Highest price paid for same. Will take wool in on Wednesdays and Saturdays at 120 S. Central Ave., near Model Mills, Lima, Ohio. Both phones 2430. J. L. Heath. tues & fri

WANTED—Men and women—16—70 to carry our Accident and Health Insurance. Special Get Acquainted Offer—$10 yearly—$5000 death—$25 weekly disability benefit. Reliable solicitor wanted for Lima. Apply at 303 Cincinnati block. 5-15-13t

WANTED—To rent modern house, six to eight rooms. One with garage preferred. H. L. Hooke, The Gramm Motor Truck Company, City. 5-17-tf

TO LET—FURNISHED ROOMS.

FOR RENT—Furnished room for light housekeeping, at 228 south Main street. Close to the square. 5-15-6t

FOR RENT—Two nicely furnished rooms with use of bath and telephone. Inquire at Albert Flats No. 2, 525 west High or New Phone 250-M. 5-15-3t

FOR RENT—Furnished Rooms and light housekeeping rooms, modern conveniences. Ladies or gentlemen or for man and wife. Front suite. 132 1-2 east Spring street. 5-15-3t

FOR RENT—Well furnished rooms with bath and every convenience. Adgate Flats, Apt. B. 5-16-3t

FOR SALE

A Bargain

16 1-2 acres on Spencerville road, 2 miles west McBeth Park. 5 room house, large barn, wagon shed, well and cistern, good fences, good drainage. Will make excellent truck farm. It's a bargain at the price, $2,800.00. Terms: $1,000.00 cash, balance easy.

HOME BUILDERS.

Holland Building.

New Phone 1691. Old Phone 961

5-15-3t

FOR RENT—At Russell's Point, a new 5 room cottage with large screen porch, nicely furnished with accommodation for six. Conveniently located. $10.00 per week. L. D. Murray, Lima. 5-17-3t

FOR RENT—Nicely furnished rooms for gentlemen only. Enquire at 216 N. Central. New phone 1044. 512-1wk

FOR RENT—HOUSES.

FOR RENT—Nicely furnished rooms for light housekeeping. All modern conveniences. Call New Phone 2235-A, or at 723 1-2 east Spring street. 5-17-3t

FOR RENT—Seven room house with bath. Corner Cole and Spring streets. Electric lights, city and cistern water. Modern except furnace. Rent reasonable. Apply 204 south Cole or call new phone 920-M. 5-15-3t

SALE—MISCELLANEOUS.

FOR SALE—A new 7 room house, 529 west Haller street. Thoroughly modern, lot 42x225. Special price and terms if sold within the next 5 days. Call on or address B. S. Flower, 555 west Haller street. 5-17-3t*

FOR SALE—Hard wood lumber, 10 foot counter and pony pomp. Call the New York Dye Works. Both phones. 116 west High street. 5-15-3t

FOR SALE—To highest bidder—1910 model Buick, 4 cylinder, 4 passenger automobile. Must be sold within one week, account leaving town. See it and make an offer. G. W. Chisholm, 1145 west High street. 5-15-3t*

FOR SALE—A few bargains in 9x12 Wilton Velvet Rugs. Bargains every day in furniture. Good dry storage at $1.50 per load. Sweeney & Bowsher, 304 S. Main St. Both Phones. 5-5-1m

FOR SALE—One chair barber shop in good condition. Other business. X. Y. Z., care News. 5-17-3t

FOR SALE—One bay mare, 4 years old. Well broke. Inquire of W. G. Barber, 615 west High street. 5-17-3t

FOR SALE—Model R. Ford four cylinder, first class condition, $175 if sold by Saturday, May 18th. At DeWeese Garage. Ask for O. E. Pore. 5-16-3t

LOCAL WHOLESALE PRICES PAID THE PRODUCERS.

(Revised each day by Carl Reis, Grocer, Corner North and Jackson)

Country Butter, 28@30c; Creamery Butter, 32½c; Packing Butter Stock, 24c; Butterine, Pride, 22c; Butterine, Purity, 19c; Lard 11 1-2c Fresh Eggs, 17@18c; Chickens, old 10@12c; Potatoes, $1.40; Apples $3.50 to $4.00 per bbl.

FRUIT MARKET.

Thomas and Piper Quotations.

Dates, perlb, 10 & 15c; Bananas, per doz., 15, 20 and 25c; Florida Oranges, per dozen 25c; Figs, per lb. 15@20c; Old Mission Oranges, 25, 85 and 50 c; Hickory Nuts, pk., 50c; Walnuts, pk., 40c; Grape Fruit, 8, 10, 12 1-2, 15c; Pineapples, new, 15c, 18c, 20c.

LIMA GRAIN AND HAY MARKET.

Wheat, per bu.	$1.15
Corn, per 100 lbs.	80c
Oats, per bu	57c
Rye, per bu.	82
No. 1. Clover Seed, per bu.	$14.00
Timothy Seed, per bu.	$6.50
Alsike, per bu.	$13.00
No. 1 Timothy Hay, baled	$26.40
No. 1 Timothy Hay, bulk	$24.00
No. 1 Mixed Hay, baled	$24.00
No. 1 Mixed Hay, bulk	$22.00
No. 1 Clover Hay, baled	$22.40
No. 1 Clover Hay, bulk	$20.00

ONLY FOUR more days to get the free Savings banks, at no cost to you. Come today and don't be disappointed.

BUSINESS.

Sontag & Clevenger

DO ROOFING, SPOUTING, FURNACE WORK

and all kinds of Sheet Metal Work. All work guaranteed.

205 NORTH UNION ST.

New Phone 1945-R.

Bell Phone 1947. 4-16-1mo

WANTED—Household goods of all kinds, heating stoves, refrigerators and carpets; in fact anything of value outside of junk. If you have anything to sell in household goods, call us by phone and we will give it immediate attention.

FEIST & BOWMAN

233 S. Main St. 4-27-1t

OREN DICKISON

The Farm Man.

Will sell your farm or buy a farm for you. Loans money at low rates on farms.

Bell Phone 293 New Phone 291

56½ PUBLIC SQUARE, LIMA, O. 4-28-1m

Why do they go to the SOUTH SIDE DINING PARLOR AND CAFE?

Because they serve the very best what is

W. A. KIMLER, Prop.

709 S. MAIN ST.

Old phone 675 New phone 2640-A 4x18x1m

North Side Electric Shoe Repairer

Cats raw Rubber Heels	35c
Men's Half Soles, sewed	60c
Women's Half Soles, sewed	55c
Men's Heels	40c
Ladies' Heels	15c

455 N. Main Street

Ladies' Half-Soles, 35c.

While You Wait

OHIO SHOE REPAIR SHOP

Four Doors North of Main St. Bridge

SPECIAL VALUES IN SCHOOL SHOES AT GROSJEAN & HALL'S

The Man Who is Particular.

about the material he uses is also particular about his workmanship, for his reputation rests on both.

SEE ELLIOTT ABOUT ROOFING

Slate, metal or Flintkote Roofing; also spouting and Repairing.

127 W. Wayne St.

Bell Phone 601 New phone 339 4-20x1m.

Shoes Repaired While You Wait.

Small children's half soles	35c
Adults, nailed	40c
Adults, sewed	50c
Rubber heels	35c

EPSTEIN SHOE REPAIRER

219 S. Main St.

Donze Block. tf

NOTICE

We are prepared to take care of any private detective work desired. All work confidential and results assured.

LIMA DETECTIVE AGENCY,

Room 5, Harper Block.

Old Phone 55. New Phone 777-R.

3-20-1mo

C. E. STILES

For 5% Farm and City Loans. Easy Terms.

Strictly Confidential. See me for Farm or City Property.

Opera House Blk. New Phone 1796A 5-5-1m

Save a Dollar—Two and Buy

WEAR - U - WELL SHOES

215 SOUTH MAIN STREET 4-28-1m

Fire proof Storage, absolutely safe. Our men are careful with your furniture. Use our moving vans for safety. We buy, sell and trade anything that does not eat.

G. T. BOOP

808 South Main Street

Bell Phone 716

Home Phone 2230-R 4-27-1m

LET US FIX'EM

If you want your shoes repaired better than usual. Best work in Lma.

Work Called For and Delivered.

ARCADE SHOE REPAIRER

Morris Arcade, Opp. Bluem's Annex

New Phone 1834-R 5-2-tf

—GO TO—

CHAS. E. FULLERS

For Bicycle and General Repair Work. Clippers, Lawnmowers, Plow Points; any kind of tools sharpened. Bicycles bought and sold.

BASEMENT—214 S. MAIN ST.

GARBAGE REMOVAL

Garbage Removed

Garbage of all kinds removed, by the load or by the job. Wagon will stop at your place once a week if desired. Lawns also taken care of. Old phone 1636.

B. SHAFFER,

4-24-1mo 855 east High street.

For Sale

Two fine lots, 75 by 160 ft. on Orchard Island Road, Russell's Point. Cheap if sold soon.

98 feet frontage on Cole street, east side, between Elm and Lakewood. Price $2400.

8 room house, 800 block, south Pine street. Modern except furnace. Lot 50 by 265, on paved street and paving all paid. Price $2850.00.

DILLE BROS.

Cincinnati Block.

New Phone 2026-R. Old No. 6.

ANNOUNCEMENT.

NOTICE TO PROPRIETORS OF HOTELS AND BOARDING HOUSES—We have on sale "Notices to Guests" as required under the laws of Ohio, printed to conform with new statute. News office.

FINANCIAL AND REAL ESTATE.

We have a large sum of money to loan on city property and improved farm lands at the very lowest rate of interest, with the privilege of paying or all at any interest paying date. Persons wishing cheap money and on short notice will find it will be to their interest to call C. H. FOLSOM, Real Estate and Loan Broker, Rooms 7 and 8 Holmes Block. tf

If You Never Know

Who to call to send with your message or package, call on either phone 432.

STAR MESSENGER AND PACKAGE DELIVERY.

EARLY LATE SUNDAY

7 a. m. till 11.00 p. m. Sunday from 8.00 a. m. to 5. p. m.

We deliver your Sunday News if you fail to get it. 4-17-1m

LADIES—$1,000 reward; I positively guarantee my great successful "Monthly" remedy; safely relieves some of the longest, most obstinate, abnormal cases in three to five days; no harm, pain or interference with work; mail $1.50. Double Strength $2.00. Dr. A. H. Southington Remedy Co., Kansas City, Mo. 4-29-1mo

John M. Boose

REAL ESTATE AND GENERAL INSURANCE AGENCY.

200-201 Black Block

City property, vacant lots, business blocks and mercantile propositions for sale. Houses to rent. Rents collected and estates managed. Notary Public. Fire, plate glass, health and accident, steam boiler and employers liability insurance.

THAT OLD STRAW HAT CLEANED CLEAN AND AS WHITE As Snow

By Your UNKLE EDWARDS

At The Manhattan Cigar Store, West High Street

N. B.—The Boss Fixes up his HAT WHILE THE SON SHINES.

5-16-1mo

NOTICE—Automobile owners—We hereby solicit your inspection of our method and manner of repairing casings and tubes. Also our line of auto tires, tubes and accessories. Garage open to 10.30 p. m. LIMA RUBBER CO., New phone 2381-C; Old phone 1113. 114 and 116 E. Elm St. 4-21-1m

MISCELLANEOUS.

MEN—Our illustrated catalogue explains how we teach barber trade in a few weeks, mailed free. Moler Barber College, Cleveland, O. 5-11-6t

REAL ESTATE TRANSFERS.

John M. Mills to Millie Mosier, one lot in city of Lima, $3,000.

Home Builders' Realty Co., to John Neubrecht, one lot in city of Lima, $1.00.

Stewart Dalton to G. A. Bachmayer, one lot in city of Lima, $1.00.

Florence F. Fullerton to Hugh N. Chenoweth, one lot in city of Lima, $3,000.

FINE LOOKING

Young Hoosier Claims a Pretty Spencerville Bride.

This afternoon at 1:30 o'clock Vernon Rider, 31 years of age, a railroader, of Peru, Ind., and Miss Edith M. Coil, 21 years old, of Spencerville, were granted a license to wed in the probate court of Allen county.

Just as the clock struck two, the return came in from the license. The Rev. M. B. Fuller, of Trinity Methodist church, had made the two hearts glad. They were fine looking young people and made one of the best looking bride and bridegrooms which have graced the county capitol for some time.

COMING OF COLUMBUS,

Empire, Today and Tomorrow.

TO COLLECT TAXES.

Harry N. Lamberton announces that either he or a representative of the treasurer's office will be at the following places in June to receive the regular collection of taxes: At Elida at the Farmers' Bank, on June 5; at Bank of Lafayette on June 6; at the Farmers and Merchants' Bank, Beaverdam on June 7; at First National Bank, Delphos, June 12; at Farmers' Bank, Spencerville, June 13; at State Bank, Harrod, June 14; at First National Bank, Delphos, June 17.

Lawn Mowers

Lawn mowers ground on special lawn mower grinding machine. Positively will make them cut as good as new. Price 50c.

At

S. T. COURT,

Bicycle Store

407 NORTH MAIN STREET

Baby Cabs Re-Tired and General Bicycle Repair Work. Telephone: New 2861-C.

WHEAT NETS ONE BROKER A MILLION

PIT HAS NOT RECOVERED FROM ACTIVE OPERATIONS OF THURSDAY.

By United Press.

Chicago, May 17.—The wheat market had not recovered today from the active operations yesterday of Adolph J. Lichtstern, Jas. S. Templeton and Jas. A. Patten, in which Lichstern is said to have made $1,000,000 profits. Templeton made a "clean up" in low grade grain and Patten is credited with being on the losing side, how heavily none seem able to hazard a guess.

May wheat yesterday broke from 116 1-4 the day's top price to 111 1-2 and closed at 111 3-4. July made a sag of 6 1-8 cents from its high mark of a few days ago and September closed at 103 1-2 against 105 3-4 at the previous close. Today's prices were fractionally lower during the early trading, but there was considerably activity.

Wheat, July down 1-8, Sept. up 3-8. Corn, July down 1-8, Sept. unchanged. Oats, July up 1-8, Sept. up 1-4. Provisions higher.

PRICE CHANGES ARE EQUALLY DIVIDED

MOVEMENTS FRIDAY ARE IRREGULAR AND NO SPECIAL GAINS ARE SHOWN.

By United Press.

New York, May 17.—The stock market opened irregular with price changes about equally divided between gains and losses. Price movements all through the first hour continued irregular. Governments unchanged; other bonds steady. A firm tone prevailed all through the late forenoon and there was little interest in the trading in the afternoon. Price changes were fractional, and the close was steady.

To the dispassionate observer additional evidence of inside selling of liquidation was forthcoming in the course of the day's market. The tone was heavy when not distinctly weak, and pressure was more or less pronounced throughout the session. Volume of business was moderately large, not the least significant fact being the increased activity that marked the declining scale. All the leading shares, such as Reading, Lehigh Valley, Union Pacific and United States Steel tended lower, with losses of one to two points by midday.

INSIDE AID

FROM EMPLOYE MAY HAVE BEEN BACK OF EXPRESS ROBBERY.

By United Press.

New Orleans, La., May 17.—That the arest of some employe of the Q. & C. R. R. may be expected soon in connection with the robbery of the train near Hattiesburg, Miss., was indicated today when railroad officials declared that the robbery would have been impossible without some sort of inside aid. An investigation has been started.

The railroad practically admitted today that a quarter million dollars was the amount taken.

M'CULLOUGH PARK OPENS SAT. 5-17-2t

SHOOT TO KILL.

Mayor Says That Is Proper Way to Treat Stray Animals.

If your neighbor's pet canine strays into your back yard and is objectionable, get your revolver and drop him over.

This in substance is the latest instructions issued from Mayor Shook's office relative to the disposal of obnoxious canines running at large. Inability to hire a dog catcher has resulted in numerous daily complaints being made to the police of canines running at large and proving generally obnoxious. In the above order, Mayor Shook believes he has found a solution to the problem. This morning when a "dog" complaint was registered at the central station and complainant was advised to "shoot him."

MONEY TO LOAN

—SEE—

PEOPLE'S LOAN CO.

141 1-2 north Main street.

New Phone 351.

Colonial Ware

GOBLETS

SHERBETS

Nappies

Glasses

Colonial Glassware

FINEST LINE EVER SHOWN IN CITY.

See Our Outside Display Cases.

Hoover & Bond

LITTLE CHANCE

TO CONVICT MAN ALLEGED TO BE PROFESSIONAL PICKPOCKET.

George Johnson arrested yesterday in Memorial Hall following an unsuccessful attempt to "lift" a $350 diamond stud from the tie of Henry Stevens, an engineer, retained Armstrong, Light and Shappell as his counsel today and entered a plea of not guilty to the charge of pocket picking. His hearing was set for 3 o'clock.

Worn out and showing evidence of having spent a sleepless night in the city prison, Johnson appeared before Mayor Shook. With eyes down cast, he listened to the reading of the affidavit and plead not guilty to the charge. An attempt to incriminate the man upon the charge of robbery may prove unsuccessful since he was foiled in his act before its completion. Every attempt to apprehend the supposed confederate of Johnson proved futile.

DOESN'T LOOK GOOD.

The fact that George Johnson, the alleged crook arrested yesterday in Memorial Hall, wore a button emblematic of the Elks' lodge, brought several members of the local lodge to the city prison yesterday afternoon. Upon examination, however, the prisoner in no way qualify as a member of the lodge and it is believed he wore the button to mislead officials.

SUMMER FURNISHINGS, POPULAR PRICES. PITTILLA'S.

M'CULLOUGH PARK OPENS SAT. 5-17-2t

GO CARTS

Complete New Line Now on Display at The

EMPIRE FURNITURE COMPANY

210 S. MAIN ST.

MONEY TO LOAN ON CHATTEL MORTGAGE

CITY LOAN OFFICE

3rd Floor

HOLLAND BLOCK

Room 322.

Proclamations calling attention to the state law prohibiting the sale of intoxicants on election days were posted in conspicuous places at all saloons this afternoon by order of the mayor. Police were detailed to the job of posting the proclamations.

"MAY MAY"

During this month we will loan you money at the lowest rates offered, and you can pay off your loan in small weekly or monthly payments.

Your House Hold Goods, Pianos, Horses, Wagons, etc., will act as security and will be left in your possession. In case of sickness we carry your loan without additional cost.

PHONE 916

PRIVATE OHIO LOAN Co. RELIABLE

ROOM No 12 HARPER BLOCK

OVER ENTERPRISE DRUG STORE, 237½ N. MAIN.

EVERYBODY'S DOING IT

Borrowing money from us on Personal Property and paying off all their old bills.

A STITCH IN TIME SAVES NINE

Keep your credit good. We will advance you what you may need on your FURNITURE, PIANOS, LIVE STOCK, etc.

Low Rates—Easy Payments—Confidential Loans to Farmers on 3 or 8 months' time.

New Phone 382 — LIMA LOAN Co. 209 OPERA BLOCK — Phone Old 654

209 Opera House Block. LIMA, OHIO.

NewspaperARCHIVE® NewspaperARCHIVE®

DEPARTMENT MANAGERS' HOUSEWARE SALE

THE BIG STORE — THE NEWSON-HAWISHER COMPANY — THE BIG STORE

IN EVERY DETAIL LIMA'S LEADING RETAILERS

ONLY A FEW OF THE THOUSANDS OF BARGAINS ARE LISTED HERE. SALE BEGINS MAY 11 and ENDS MAY 25

Look What 9c Will Buy

Corner Zinc Strainers, blue enamel 9c
Iron Handle, Potts pattern 9c
Toilet Paper Holders 9c
Whisk Broom, extra large 9c
Scrub Brushes, palmetto 9c
3 Table Mats, assorted sizes ... 9c
Mirror, 5x8 inches 9c
Galvanized Pail, 8 quart 9c
15c Rolling Pins, polished 9c
15c Flour Sifters 9c
15c Towel Rollers 9c
15c Lunch Boxes 9c
15c Milk Strainer (large) 9c
15c Match Boxes 9c
15c Cups and Saucers 9c
15c Egg Beaters 9c
Tin Pails, 10 quart size 9
15c Wash Basins (wood fibre) 9

10c Flower Weeder 4c
10c Tea or Coffee Steamers 4c
10c yards Picture Wire 4c
10c Basting Spoons 4c
2 Screen Door Springs 4c
Pot Lids, all sizes 4c

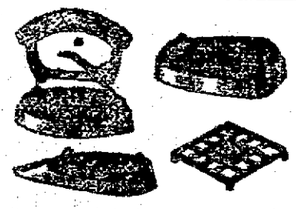

MRS. POTTS' Sad Irons, regular 85c set, 3 double pointed irons, high quality mirror finish, detachable handles, with stand, Department Managers' Sale price set 69c

Regular $1.75 Asbestos Iron set, aluminum plated, 3 irons, handle and stand—dead air space between handle and iron, making cool handle, Department Managers' Sale price $1.59

EXPRESS WAGONS, heavy steel sides, heavy braces, bolted, improved 5th wheel, iron axles, retinned wheel, body finished in bright red, size of body 9x18 in., extra special, 89c.

Other sizes up to 13x24 inch bed, at 98c, $1.25 and $1.45.

VELOCIPEDES for boys of 3 to 5 years, excellent values, well built, Department Managers' Sale price $1.47
Size for boys of 6 to 8 years, special $1.69

DINNER SETS.
Prices lowest we have ever quoted.

REGULAR $12.25—100 piece, semi-porcelain Dinner Sets, white and gold design, extra special during this sale $9.98

REGULAR $15.00—100 piece Dinner Sets, gold band and stripe decoration, Department Managers Sale price $12.98

REGULAR $17.50—100 piece Dinner Sets, conventional designs, splendid quality, Department Managers Sale price, $14.98

REGULAR $21.00 DINNER SETS, 100 pieces, Roman pattern, pure white transparent egg shell china, Department Managers' Sale price $17.48

Lace Shelf Paper, 2 rolls 4c
60 Clothes Pins 4c
10c Coffee Pots 4c
10c Potato Slicers 4c
10c Flue Stops 4c
10c Whisk Brooms 4c
10c Cuspidors 4c

TEA KETTLES, enamel coated mottled white lined ware, slightly damaged, Department Managers' Sale price 59c

TEA AND COFFEE POTS, same as above, regular 35c coffee pots, special 19c; 45c coffee pots, special 29c; 65c coffee pots special 39c.

SILVER GREY ENAMELWARE, absolutely first quality, Department Managers' Sale price 59c coffee pots, 4 qt., 29c; 69c coffee pots, 6 qt., 39c.

SILVER PLATED KNIVES and FORKS, made by Rogers, standard quality, regular $2.50 per set of 6, Department Managers' Sale price $1.89

69c TEA SPOONS to match above special, per set of 6 .... 47c

DESERT SPOONS to match, regular 98c value, set of 6, special 69c

SUGAR, SALT, COFFEE AND TEA JARS, of china, like cut, 39c kind, Department Managers' Sale price, each 23c

DAIRY PAILS, heavy weight, extra specials, 10 qt. size 19c; 12 qt. size 23c; 14 qt. size 25c.

Look What 4c Will Buy

15c Sleeve Boards 4c

10c Paint Brushes 4c
10c Pancake Turners 4c

10c Garden Trowels 4c
10c Tack Pullers 4c
10c Butter Jars 4c
10c Tack Hammers 4c

WILLOW CLOTHES BASKETS best and strongest made, 79c size special 69c; 89c size 75c; 98c size, special 85c.

SQUARE WILLOW HAMPER, combination and willow hamper, heavy wood bottom, No. 1 size, $2.49; No. 2 size $2.98; No. 3 size, special $3.45

Ice Cream Freezers.
Reg. $1.49—1 qt. size..... $1.29
Reg. $1.89—2 qt. size..... $1.49
Reg. $2.19—3 qt. size..... $1.69

KITCHEN OR GARBAGE CANS, made of 22 gauge galvanized iron, heavy bail handle, seamless cover, easily cleaned, regular $1.00, during Department Managers' Sale, special 69c

Carload

Screen Doors and Extension Window Screens.

Here you are, housekeepers—

Arrived just in time for our big Department Managers' Sale. Our extension screens are leaders and have improvements found in no other make. Frame is made of beech, beaded on both sides and well oiled. Interlocks when extended, making it impossible for flies to crawl through.

Look at These Prices!

WINDOW SCREENS, size, 12x30, special 11c.
WINDOW SCREENS, size, 20x33, special 23c.
WINDOW SCREENS, size, 24x33, special 27c.
WINDOW SCREENS, size, 30x35, special 35c.

SCREEN DOOR SPECIALS.
All doors are covered with best No. 12 mesh wire cloth. Frames made from selected, well seasoned, kiln-dried wood. Cloth is placed by special machinery, which stretches it drumhead tight.

NO. 4 SCREEN DOORS, all sizes, extra special, 69c.
NO. 4½ SCREEN DOORS, all sizes, extra special, 79c.
NO. 5 SCREEN DOORS, natural finish, special, 98c.
NO 45 SCREEN DOORS, natural finish, special, $1.25.

Department Managers' Sale of Fine WALL PAPERS

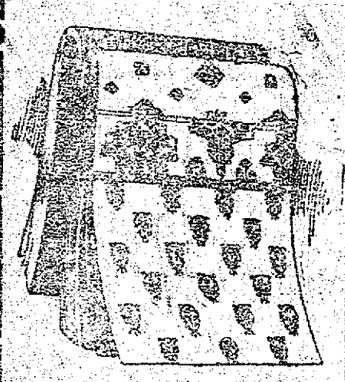

With Best Qualities at Record-Breaking Prices.

NOW, MRS. HOUSEKEEPER, if you haven't purchased your new wall papers, you can share some extremely good values during this great Department Managers' Sale. Qualities are the same we sell every day in the year. Designs are the latest the Spring season brings forth and prices have been brought down to a notch that will guarantee us the greatest May selling in the history of the Big Store.

GET BUSY AND SHARE THESE ECONOMIES while assortments are at their best. Buying in car-load lots, such as we do, enables us to offer these timely values.

ESTIMATES FURNISHED upon request and when desired; we will be glad to furnish skilled paper hangers—thus relieving you of all responsibility.

3c Roll	5c Roll	8c Roll	15c Roll
For Bed Room and hall papers in attractive new designs, sold only with a 9 in. border. A great value.	For Choice of 19 new spring patterns, suitable for kitchens. Sold only with border. A sure bargain.	For Wall Papers suitable for any room in your home, over 40 choice new spring designs, including rich color tones, with borders to match.	For Choice of striking new floral, stripe, oatmeal, tapestry and other popular new decorative effects in scores of excellent patterns and colorings.

Wall Paper Dep't Second Floor

At 20c Per Roll
Your choice of some of the Spring season's latest and most popular papers for bed and dining rooms, parlors, halls, libraries and dens.

At 25c Per Roll
You may choose rfom the cream of the best signs manufactured by the largest wall paper mills in the country. Papers suitable for every room.

Regular $40 Jewel Steel Range In This Sale for $26.85

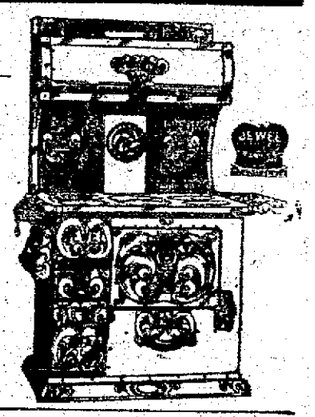

One of the head-liners of this big May sale and absolutely the greatest stove bargain ever offered by this store.

Large, massive steel range similar to picture, solidly built of double blue planished steed, asbestos lining. Fire box correctly proportioned for economical burning of coal or wood. Duplex grates, extra large oven, non-buckling bottom. Six hole top, made in sections to prevent cracking or sagging. Large 10 gallon porcelain lined reservoir. We guarantee it to give excellent satisfaction, regular price $40.00, Department Managers' Sale price $26.85

$35 CABINET GAS RANGE $25.98

SPECIAL WHILE THEY LAST, a limited number of Jewel Cabinet with simmer burner, our regular $35 sale $25.98. Other Gas Ranges, 4 during Department Managers' Sale, Gas Ranges, high oven, 4 burners, range, a great bargain during this burner style, without high top, special at $11.50 to $20.00

DETROIT VAPOR STOVES, (gasoline) self generating, special at $12.00 and $21.00

PERFECTION OIL COOK STOVES, 3 burner size, others get $10.50, our special price $9.00

QUICKMEAL GASOLINE STOVES $17.00 to $32.50.

GAS HOT PLATES, $1.00 to $5.00—1, 2, 3 burner.

OUR SPECIAL, $3.25 Gas Hot Plate, 3 burner, nickel trimmed, special during Department Managers' Sale, at $2.98

OVENS, REGULAR $1.65, 20 in. size, drop door, 2 shelves, special during this May bargain event at $1.39

Other Ovens, $1.35 to $3.50.

White Vibrator Machines $28.00

Any woman interested in the purchase of a new sewing machine will be interested in this timely offer. The White Vibrator is a drop head, automatic lift style with quarter sawed oak case and metal base. It is ball bearing and one of the easiest running machines made. Full set of attachments with every machine. Price, $28.00.

Sterling Machines $15.00

Drop head style, golden oak case, four drawers, black enamel base, light running, simple and durable. Full set attachments. Department Managers' Sale price, $15.00.

Other Machines up to $87.50.

Terms: Cash or $2.00 down and $1.00 week, or $3.00 month.

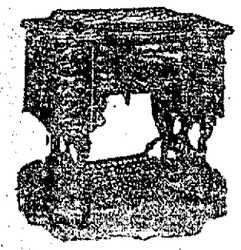

This Imperial Bicycle $19.75

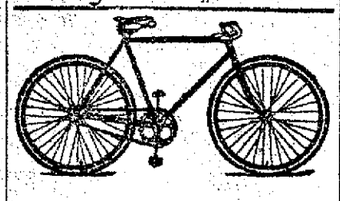

Here's Where You Save Money on Bicycles.

A regular $25.00 "wheel." Frame of ⅞-inch tubing. Enameled in blue and striped in gilt, one piece crank hanger, rat trap pedal, regulation gear, wide handle bars, Goodrich guaranteed tires. Special, $19.75. Same with coaster attachment, at $24.75.

Other Bicycles—special values during Department Managers' Sale, at $26.50, $30.00 and $35.00.

Bicycle Tires, $4.00 to $8.00 pair. We Carry a Complete Line of Gas and Electrical Fixtures. (Basement)

Refrigerator Time is Here---Note These Department Manager's Prices

The advent of hot weather again finds hundreds of homes in and around Lima without ample protection for food. Here are startling values of interest to every intending purchaser. Refrigeration is a great problem. Some refrigerators eat up their worth in ice—others save many times their cost in ice, because of their improved construction.

$12.50 Refrigerator, Special at $9.98.

A splendid well built refrigerator, just the proper size for small families. The food compartment is white enamel lined, adjustable shelves; ice capacity, 50 to 60 lbs., golden oak finish, a great special for Department Managers' Sale, at $9.98.

$15.00 Refrigerator, Special at $13.48.

One of the Wisconsin Peerless Styles, with seven walls to preserve the ice. Outer case of selected hard wood, thoroughly kiln-dried and varnished in rich golden oak. Tongued and grooved throughout, thus producing practically air-tight construction that cannot weave or twist. Space between outer and inner case is filled with mineral wool and is so inserted that it cannot settle, as is the case with charcoal filling. Enamel lined, removable shelves and drain, spacious food and ice compartments, special, $13.48.

Other Peerless Refrigerators, some with glass doors, up to $28.48.
Badger Refrigerators, $9.98 to $15.98.
Ice Chests, $5.98 to $8.75.

Guaranteed House Paints

We carry a complete line of indoor and outdoor ready mixed house paints, guaranteed for 5 years. All colors, special per gallon, during Department Managers Sale, **$1.29, $1.65, $1.95.**

Varnishes, all kinds, $1.25 to $2.75 gallon.

Muresco, complete line of tints, at **7c and 8c lb.**

Flint Rock Floor Paint, in all colors.

CALORIC Fireless Cookers

Let the "Caloric" Do Your Cooking. No need of spending so much time in the kitchen preparing the three daily meals. Spend your time at more important things. The Caloric Fireless Cook Stove is a boon to housewives, same as pneumatic cleaners, sewing machines and other modern inventions.

Cooks better, no attention, cooks more thoroughly—more appetizingly; retains all the goodness—all the tissue and strength building qualities of foods. None is lost by evaporation in boiling away. No unpleasant odor—no burning, no scorching. It bakes, roasts, boils and stews. In three sizes—

$9.00 $13.00 $15.00

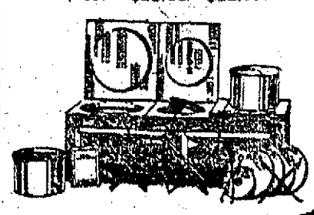

NEWSPAPERARCHIVE®